Seventh Edition

16 PAGES TODAY

"FIRST IN EVERYTHING."

ST. LOUIS POST-DISPATCH

ONLY ST. LOUIS EVENING NEWSPAPER WITH ASSOCIATED PRESS DISPATCHES.

VOL. 58. NO. 365. ST. LOUIS, TUESDAY EVENING, AUGUST 21, 1906 PRICE (In St. Louis, One Cent. Outside St. Louis, Two Cents.

7th EDITION

HORSEMEN IN MAN HUNT AT STOCK YARDS

Friends of William Fillman and Police Seek William Jennings.

STABBED AFTER QUARREL

Night Watchman Thought Dollar Tip Was Too Small on Birthday.

$200 REWARD OFFERED

Police Called In and Systematic Search for Fugitive Is Begun.

Twenty horsemen from the National Stockyards and six policemen are participating in an excited man hunt in East St. Louis. A reward of $200 has been offered for the capture of William Jennings, a stockyards night watchman, who stabbed William Fillman—popularly known as "Whitie"—in a quarrel Monday afternoon over a tip.

Fillman, a buyer for a Philadelphia concern and for many years a conspicuous figure in the yards, lies in a critical condition at the Henrietta Hospital. The wound is in his right side, and the lung cavity is penetrated. The chances are said to be against his recovery.

The systematic search Tuesday followed a chase late Monday in which nearly 40 men, including a dozen policemen, took part, in buggies and on horseback. Jennings eluded his pursuers by his cleverness in dodging into a house and running through the rear door, and repeating the artifice at his own home, emerging safely lesh than five minutes before the house was surrounded by a cordon of Fillman's angry friends.

Quarreled About a Tip.

Fillman left a string of horses at the Stockyards Sunday night and called for them at 5 p. m. Monday. It is customary for the horsemen to tip the night watchman when they do this, and Fillman gave Jennings $1. Jennings was 40 years old that day, and he said that in view of the anniversary he thought he ought to have more. Fillman refused to give it, and the night watchman retorted by telling Fillman he was "cheap."

Angered at the epithet, Fillman struck Jennings. The night watchman stepped back, opened a pocket knife and sprang at the buyer. In the sharp struggle which followed Fillman gave a cry. Jennings leaped back, still clasping the open knife, and Fillman sank to the floor, fainting.

Friends Heard His Cry.

A large number of horsemen were congregated, according to their custom, along the thoroughfare on which the sale stables, offices and auction ring face. The Western Sale Stable, in which the affray occurred, is near the auction ring. Fillman's cry was heard by idlers outside, who rushed into the stable. In the rear door Jennings stood in indecision. On the floor near the entrance was the figure of a wounded man.

Martin Farrel, an employe at the stable and a witness of the fight, pointed at Jennings.

"There's the man that did it," he cried. "Let's get him."

Jennings turned and fled through the stock pens, dodging in and out with great agility. He ran east until he left the yards and then made his way to a boarding house at Second and Baugh streets. A crowd of half a dozen men on foot was in pursuit.

Jennings dashed into the front door of the boarding house and without hesitation continued through the back door into the yard. He scaled the fence, ran through an alley and thence by a devious course through vacant lots and across fields made his way in a general southeasterly direction to his home at 714 North Sixth street.

Followed on Horseback.

Some of the pursuers, suspecting that Jennings would go home when they found that he had left the boarding house, obtained horses and galloped to the house. In the meantime a telephone message to police headquarters brought a patrol wagon full of men to the scene. The dwelling was surrounded and searched. Jennings was not there. John Roberts, the brother-in-law with whom he lived, said he had not seen him. The police supposed that he had run through the house without stopping, as at the boarding house.

A searching party was then systematically organized. The policemen were taken into buggies with the stockmen, all of whom knew Jennings well. The stockyards company offered a reward of $100 and a subscription among friends of the wounded man resulted in doubling that amount.

The hunt continued until long after dark, parties riding through the streets, dismounting to search saloons and the homes of Jennings' friends, darting through alleys and peering into barns. The Willows, a tract of waste land covered with a thicket of heavy growth north of East St. Louis, was searched, but not thoroughly.

The search was renewed with increased ardor Tuesday. The horsemen from the yards declared they enjoyed the excitement. The Willows were again the object of close scrutiny, but the undergrowth there is so thick that the movements of the hunters is greatly impeded.

Fillman is known as "White" on account of his gray hair and his custom of wearing a white hat. He is 45 years old, married, and lives at 634 North Seventh street, East St. Louis. Jennings has two sons. His wife is dead.

Rebate Cases Appealed.

Records of appeal in the Kansas City rebate cases were filed Tuesday in the United States Circuit Court of Appeals in St. Louis. The cases were brought by the Government. Three appeals were filed. They were in the cases of the Chicago, Burlington & Quincy Railroad, which was fined $15,000 for giving rebates to the Armour Packing Co.; George L. Thomas, fined $6000 and sentenced to six months in the Henry County Jail for conspiring to obtain rebates, and L. H. Taggart, fined $4000 and sentenced to three months in Jail on a similar charge.

FINK NOT TO BE PROSECUTED BY HILDEBRAND

Wounded Man Says He Won't Proceed Against Friend's Husband.

WOMAN CARES FOR HIM

Mrs. Fink's Story Shows Man Made Mistake in Marrying Younger Person

HILDEBRAND MAY LIVE

Wounded Letter Carrier Vows on Cot He Is Through "Chasing Around."

Edward Hildebrand of 8524 Water street, who was shot early Monday by Samuel Fink of 119 East Schirmer street as he was leaving Ehlinger's wine garden in St. Louis County with Mrs. Sophia Fink, wife of Fink, declined Tuesday to make any statement to the county authorities about the shooting, further than to say that he would not prosecute Fink.

A man who would not give his name called on Fink at the Carondelet Police Station Tuesday and told Fink that he had done right and promised to give him all the financial assistance he might need for defending charges against him.

Mrs. Sophia Fink has not made up her mind whether she will stand up for her husband or for Hildebrand.

She likes both of them, she says, and it will be rather hard for her to decide which to favor when it becomes necessary for her to testify.

Just now, as Hildebrand is fighting for his life on a City Hospital cot with a bullet in his lung, she sympathizes more with him than with her husband, in a First District Police Station cell, and is devoting her attention to him. She accompanied him to the hospital early Monday and was back at noon to see him and stayed as long as the nurses would allow, but she has not been to see her husband. She is inclined to censure him for shooting Hildebrand without giving him a chance to defend himself.

"If he had done it in a fair fight it wouldn't have been so bad," she says.

If Hildebrand lives it is not probable that Mrs. Fink will help her husband's case very much. Concerns of the present rest rather lightly on Mrs. Fink's spirits and she is not disposed to deal with contingencies until they arise.

In Doubt Over Testimony.

She has heard about the "unwritten law" and knows that her husband pleads it in justification of his act and appreciates what the effect would be if she should testify that her husband had reason to be jealous of Hildebrand, but she does not know whether she will so testify.

Mrs. Fink is decidedly pretty, with large blue eyes, set well apart, a broad brow, rounded cheeks, a well-formed nose, small mouth and attractive figure. She is capricious and wilful, but good-natured and light-hearted. What anxiety she indulges is for Hildebrand.

"If he should die I would feel awful bad," she told a Post-Dispatch reporter. "I would think that I was to blame for it."

According to Mrs. Fink's own story, Fink himself of quiet tastes and temperate, settled habits, made the mistake of marrying a girl 10 years younger than he, too pretty and too fond of pleasure and admiration to be contented with the easy-going domestic life which satisfied all his requirements.

"My husband is 30," said Mrs. Fink, "and I am 20. We were married three years ago. We had known each other only two months. We got along well together until lately. He always treated me well. He never beat me or anything like that. And he provided well enough for me.

"But he isn't like me. He is so settled. Regular old grandpa, you know. He wanted to stay home evenings and I wanted to go out and have some fun. He would go with me, but he doesn't dance, you know, and he would just sit around all evening and I would have to dance with other men. I hated to do it, but I'm crazy to dance. That was the whole trouble between us. He

CONTINUED ON PAGE TWO.

FIRE DESTROYS A MINING TOWN IN CALIFORNIA

Johnsonville Wiped Out, Two Persons Losing Lives in Flames.

RENO, Nev., Aug. 21.—The mining town of Johnsville, Plumas County, Cal., was practically wiped out of existence yesterday by fire.

Two miners were killed and 25 buildings were destroyed.

PAID BILL THEN DIED.

Money Given to Landlord Had Odor of Carbolic Acid

Leonard Collins, 40 years old and without relatives or close friends, committed suicide Tuesday in his room at 1426 Cass avenue. He drank about four ounces of carbolic acid and died while Dr. O. L. Wolter of 1446 Blair avenue worked over him. Collins lived at 2847 Montgomery street.

A few minutes before Collins fell across the bed dying he handed his landlord a $5 bill. The landlord noticed Collins looked pale then, but never thought of suicide. Afterwards he noticed the money smelled of acid. He believes Collins drank the poison, gave him the bill and then collapsed.

G. O. P. STANDS PAT ON TARIFF IN CONVENTION

Illinois Republicans Want No Changes Unless Conditions Demand Them.

ROOSEVELT COMMENDED

Governor Deneen Overrides Opposition and Practically Dictates State Ticket.

YATES IS ELIMINATED

Despite Russell's Popularity Administration Forces Nomination of Smulski.

Cullom Controls 15 on State Committee.

SPRINGFIELD, Ill., Aug. 21.—The new State Committee stands 9 Deneen men, 10 Cullom men, 3 Busse, 1 Lowden, 1 Sherman and 1 Hopkins.

As between Deneen and Cullom, the Busse following will stand with Cullom, as will both Hopkins and Lowden representatives, giving the Cullom men 15 of the 20 members on the committee.

Wathier, Vail, Healy, Severson, Snively, Kinney, Springer, Potter and Pease are out-and-out Deneen men.

Special to the Post-Dispatch.

SPRINGFIELD, Ill., Aug. 21.—The Republican platform adopted this afternoon opens by proclaiming a new faith by the party in Illinois to the cardinal principles of Republicanism as expressed in its national platform of 1904.

Of the tariff the platform says:

"We do not hold that any particular schedule of tariff duties must be of endless duration, but, on the contrary, when changing business and industrial conditions shall be benefited by a modification of any existing tariff schedule, the Republican party holds itself ready to make such needed changes. The necessity for such changes, however, must not arise from any special interest, but must arise from a fair and candid consideration of all of the business and industrial interests of the whole country."

Full approval to the legislation of the last session of the national Congress was given, this plank concluding as follows:

"Believing as we do that interests of the American people are best safeguarded and accelerated by the policies of the Republican party, and believing that a Democratic House of Representatives would block those policies and the course of administration, and that a Republican Congress is essential to the continued successful national administration, we call upon the people of Illinois to see to it that the Republican delegation in Congress from this State shall not be lessened by a single member."

The policy of the national administration was commended and President Roosevelt was characterized "as one of the bravest, most fearless and most just men who ever held the high office of the President of the United States."

Rain Cools Delegates.

Promptly at noon Roy O. West, chairman of the State Central Committee, attempted to call the Republican State Convention to order, but the delegates were slow in taking their seats and 10 minutes elapsed before order was secured.

Andrew Russell, who carried the State on popular vote for State Treasurer, brought a band into the hall at noon and for several minutes it whooped up things for Russell.

Thomas Williamson, the strong-lunged statesman from Madison County, was made reading clerk, and Senator O. F. Berry was elected temporary chairman.

Chairman Berry took a rap at Roosevelt when he said:

"Don't persecute the corporations just because they are corporations."

Reference to Speaker Cannon's brilliant leadership over the last Congress, "making him an illustrious candidate for President," produced loud cheers.

Almost without warning a heavy downpour of rain broke over the convention hall. Upper windows that had been taken out because of the heat were hastily replaced when the water poured through upon the delegates. Quickly the heat temperature was reduced by a cool atmosphere that brought comfort and relief to the 500 persons in attendance.

By the adoption of the report of the Committee on Permanent Organization, Edward Shurtleff of Marengo, Speaker of the last General Assembly, was made chairman, and Homer J. Galpin of Cook was made secretary.

Means Hopkins' Elimination.

Shurtleff's selection upon Deneen's insistence means much in Illinois politics, chiefly the elimination of United States Senator Albert J. Hopkins, whose term expires two years hence. It means that Deneen will seek renomination as Governor, with a view to succeeding Hopkins, and that Shurtleff will be the nominee for Lieutenant-Governor, to succeed Deneen in the gubernatorial chair, if the latter is successful in his aspirations. Shurtleff comes from Hopkins' district, but his selection as permanent chairman at Deneen's behest and his acceptance concludes his allegiance to Hopkins and makes him a factor in the new State machine.

The nomination of a candidate for State Treasurer was the first order of business. Chairman Shurtleff stated that under the law the delegates should vote their county instructions on the first rollcall. Because there were four candidates no choice resulted on the firs tballot, and another rollcall was ordered. This insured the nomination of John F. Smulski of Cook, the Deneen candidate, despite the fact that Andrew Russell of Morgan carried the State on the popular vote by a plurality of 7000. The other two candidates were Joseph R. Messick of East St. Louis and Aden Knopf of Olney, Richland County.

FINE!

RAVENS IN TIE; RAIN DELAYS GAME

Hemphill Ties Score by Romping Home on Out After Doubling.

HARTSEL SCORES FIRST

He Singles, Is Advanced to Third and Scores on Seybold's Bunt.

Special to the Post-Dispatch.

PHILADELPHIA, Aug. 21.—The Ravens and Athletics were tied in the seventh inning of the first game of the double-header this afternoon.

Koehler's great running catch of yesterday is said to be the star catch of the season. After a long run, he barely touched the ball, but managed to hold it, turned a somesault and completed a double play at first.

The weather was threatening today and but 6000 fans were on hand at the opening of the first game.

Hartsel got the first run of the game in the fourth on his Texas leaguer, an out, a confused signal between Wallace and Howell allowing him to go to third, and Seybold's safe bunt, which belonged to Howell, but which Jones tried to get.

Knight's poor judgment allowed the visitors to tie the score in the seventh, for Hemphill, who had doubled, scored when Knight threw Wallace's hit to Davis.

The batting order:

Ravens—	Philadelphia—
Niles 3b.	Hartsel lf.
Jones 1b.	Lord cf.
Stone lf.	Davis 1b.
Hemphill rf.	Seybold rf.
Wallace ss.	Oldring 3b.
O'Brien 2b.	Cross ss.
Koehler c.	Knight 2b.
Spencer c.	Powers c.
Howell p.	Bender p.

Umpire—O'Loughlin.

FIRST INNING.

RAVENS—Oldring threw to Davis in time to nip Niles. Hartsel was waiting for Jones fly. When Bender struck out the hard-hitting Stone, the fans went wild. NO RUNS.

PHILADELPHIA — Hartsel fanned. Lord was out on fast work, O'Brien to Howell, who covered first. O'Brien's throw to Jones beat Davis. NO RUNS.

SECOND INNING.

RAVENS—Hemphill was easy for Cross and Davis. Knight was under Wallace's fly. Knight was again there on a quick throw to first of O'Brien's grounder. NO RUNS.

PHILADELPHIA—Seybold was several yards shy on a grounder to O'Brien. Oldring was an easy proposition for Wallace and Jones. Niles ran to catch Cross' foul. NO RUNS.

THIRD INNING.

RAVENS—Koehler was Bender's second strikes-out victim. Spencer's drive, deflecting from Bender's glove, landed within Monte's reach and he threw him out. Oldring and Davis settled Howell. NO RUNS.

PHILADELPHIA—Stone was the real thing here, making easy catches of three flies from Knight, Powers and Bender. NO RUNS.

FOURTH INNING.

RAVENS—After Niles had been retired, Oldring to Davis, Jones got on base, being hit. Stone flied to Lord. Monte threw Hemphill out after a sensational one-handed stop, robbing Charley of a hit. NO RUNS.

PHILADELPHIA—The first hit off Howell and the first of the game went to Hartsell, a Texas Leagues over second. Lord died on a great throw by Wallace to Jones. A mixup on the signal between Howell and Wallace to catch Hartsell napping at second enabled "Topsy" to make third. Davis walked. Jones ran in for Seybold's bunt, which would have been easy for Howell, giving "Socks" a hit and allowing Hartsell to race home with the first run. Oldring and Cross fanned. ONE RUN.

St. Louis has more Post-Dispatch readers every day than it has homes. "First in everything."

TWO DAYS' RAIN TO BRING RELIEF FROM RECORD HEAT WAVE

Scattered Raindrops Come Opportunely After Day of Discomfort, During Which Two Die and Eight Are Overcome—Aged Man Dies After Suffering in Humidity.

THE TEMPERATURE.

8 a. m.	79	11 a. m.	80
9 a. m.	80	Noon	80
10 a. m.	79	1 p. m.	80

Tuesday's forecast: Partly cloudy, with occasional showers tonight and Wednesday; slightly cooler. Southerly winds, becoming variable.

St. Louis breathed a profound sigh of relief when rain began pattering down on streets, lawns and housetops at 9 a. m. Tuesday. The general sentiment was compactly expressed in the exclamation, "Fine!" Joy beamed more brightly from human countenances as the beams from the sun were obscured by clouds.

The relief was opportune. The break in temperature came just in time to save the health, and perhaps, the lives, of hundreds, whose vitality had been sapped by the protracted hot wave. For days St. Louis had sweltered, intense humidity adding to the discomfort of the robust and multiplying the sufferings of the weak. Nights during which almost no breeze stirred and the temperature clung tenaciously to figures close to 80, gave little surcease.

Then the rain came, not much of it—but every drop was precious to the hot, tired city. The first big scattered drops soon became a straight-falling drizzle, cooling dusty streets and piles of brick and stone, and refreshing trees and grass.

Thanks for the decrease in temperature is due, the weather man says, to alterations in the areas of high barometric pressure. That over the Southeast is gradually dissipating, while another is forming and moving eastwardly along the Canadian border.

In the Rocky Mountain region and the Northern States cooler weather prevails, but it is still as hot as ever in the Central and Eastern States.

The temperatures in St. Louis were high all Monday night, but they compared favorably with other surrounding places. Beginning with 85 degrees at 8 p. m. Monday, the thermometer gradually registered lower figures. At midnight it showed 80 degrees, at 4 a. m. 77 and at 6, 76. Then it began climbing, until at 9 a. m. it stood at 80 degrees.

The maximum in St. Louis Monday was 89 degrees. In Mexico, Mo., it was 95, in Jefferson City 93, in Warrenton 94, in Ironton 90 and in Unionville 91.

Aged Man Dies From Heat.

Truett White, 61 years old, father of Calvin White, a desk man at the Carr Street Police Station, died at 4 a. m. Tuesday of heart disease, superinduced by heat. White lived at 1330 Merchant street. He awoke his wife early with a cry of pain, and rose to a sitting posture. "I'm dying," he gasped in reply to her frightened question. A physician was summoned, but White was dead when he reached the house. White was a skilled cabinet maker.

Although the highest temperature reported by the Weather Bureau in St. Louis Monday was 89 degrees, the number of heat prostrations was greater than on any preceding day of the summer. Two deaths Monday are supposed to have been partly due to the heat. There were eight prostrations in St. Louis and six others in the vicinity.

The body of a man found early Monday in a vacant lot at 1120 St. Charles street was identified at the Morgue as that of John Schultzky of 1405 Papin street. His death is thought to have been caused by the heat.

A man supposed to be Fred Schaffer was found dead in bed by Jacob Wackworth, proprietor of a rooming house at 321 South Second street. He had been at the rooming house only a few days and was a laborer. He had not been in good health. His death is thought to have been hastened by the warm weather.

Those prostrated by the heat in St. Louis were: Chester Conant, 15 years old, of 224 South Beaumont street, taken to City Hospital; Thomas Phillips, 13, of 16 South Ninth street, taken to the City Hospital; John Hamilton of 2214 Clark avenue, taken to the City Hospital and later to his home; Frank Gemker of 3129 North Twenty-third street, taken to the City Hospital; Edward Cook of 737 South Second street, taken to the City Dispensary and sent home; Mrs. Cora White of 624 South Sixth street, taken home after being treated at the City Dispensary; Loretta Connors, overcome at the Union Market and sent home in an ambulance, and Hugh Gaffney of 2100 North Broadway, sent to the City Hospital.

HEAT IN CHICAGO KILLS 1, PROSTRATES MANY.

CHICAGO, Aug. 21.—One death and a number of prostrations as a result of heat were reported before noon today. The temperature at 9 o'clock was 85 degrees.

AMERICAN LEAGUE.

AT PHILADELPHIA.

	1	2	3	4	5	6	7	8	9	10	11	12	13	T	H	E
St. Louis.	0	0	0	0	0	0	0	1								
Philadelphia.	0	0	0	1	0	0										

Batteries—St. Louis, Howell and Spencer; Philadelphia, Bender and Powers. Umpire—O'Laughlin.

BRYAN MEN LOSE CHAIRMANSHIP OF STATE CONVENTION

Sullivan, After Announcing That He Would Down the Nebraskan's Faction on the First Ballot, Seats Judge Boggs, and Says He Controls the Convention.

CHAIRMAN LAUDS BRYAN; DELEGATES CHEER HIM

Sullivan Declares He Will Defeat Resolution Demanding His Resignation as National Committeeman, and Says, "I'll Indorse Bryan Whether He Likes It or Not."

PEORIA, Ill., Aug. 21.—Roger C. Sullivan won the first skirmish in the State convention today whenn his candidate for permanent chairman, Judge Carrol C. Boggs of Fairfield, was elected. The name of Congressman Rainy had beenn presented by the Bryan faction, but Rainey stated that he hd decided to retire and would not accept the nomination.

On the rolcall all the counties voted their entire strength for Boggs, with the exception of Fulton, which challenged the vote on the ground that the delegates had been instructed for Rainey. Rainey later withdrew the challenge, and Boggs' election as permanent chairman was unanimous.

Just before the covention was called to order, Sulivan, whom Bryan is trying to eliminate from national politics, anounced that he controled a majority of the delegates and would put the Bryan faction out of business on the first roll call.

Judge Boggs, upon assuming the gavel, promised that all delegates should have an equal opportunity to be heard and that roll-calls would be granted when asked.

"Among the business that will come before the permanent organization of this convention," continued Chairman Boggs, "the chairhopes, will be an indorsement of that native son of Illinois, that great commoner, William Jennings Bryan."

Amid loud applause following the name if Mr. Bryan, which closed his speech, the chairman announced that the convention was ready for the transaction of business.

At 1:40 p. m. the convention took a recess until 3 o'clock.

"They can bring in any sort of a resolution they want," said Sullivan. "What will happen to their resolutions is another matter. We have the votes to control the convention, and we propose to do it. When it is over, there will be no complaint about gag rule, and the overthrowing of the will of the majority. Everybody will get all the chance he wants."

Before the convention both sides predicted success, Sullivan claiming that he controlled 1400 out of the 1665 delegates and the Bryan people, who are headed by Judge Owen Thompson of Jacksonville and Congressman William T. Rainey, giving no figures, but asserting confidently that they controlled the situation.

They declared that unless the convention followed the wishes of Mr. Bryan and repudiated Sullivan, they would fight to the last against any indorsement of Bryan by the convention. Sullivan declared on the other hand that Bryan would be indorsed whether he liked it or not.

The first skirmish in the Bryan-Sullivan warfare, which is to be waged in the Democratic State Convention here today, was fought outside of the convention hall and was a negative victory for Bryan.

A hard fight was expected over the introduction of the resolution demanding Sullivan's resignation as National Committeeman. The Sullivan men, claiming to control 1400 of the 1665 delegates, were expected to throw all their strength against the consideration of this resolution.

The Rainey-Thompson forces, Bryan's workers, declared positively that they controlled enough votes to place the resolution before the convention. The Sullivan men held a caucus before the convention opened and announced they would not oppose the introduction of the resolution, but would confine their fighting to an attempt to beat it when it goes before the delegates for final action.

Bryan Message Opens Fight.

A dispatch from William J. Bryan declaring that Illinois, if it cares to ride in the Bryan bandwagon at the Democratic National Convention, must oust Roger Sullivan as National Committeeman, was the opening gun in what promises to be the hottest political battle in the history of Illinois State conventions.

Bryan has declared today's convention of national importance. The Rainey-Thompson organization, which is leading the fight for Bryan, took the tip, and throughout last night they worked among the country delegates in an effort to force through the convention today a resolution demanding Sullivan's resignation.

Sullivan's lieutenants were equally active, but when the Bryan men rested at dawn for a breathing spell they announced that the victory was theirs.

The success or defeat of the Rainey-Thompson faction depends solely upon the course of the Cook County delegates. Reports say that Mayor Dunne has agreed to deliver 200 of Chicago's delegates to the anti-Sullivan men. With this strength the opponents of Sullivan will be in a position to swing the whole of the down-State representation in line.

The attitude of Mayor Dunne has never been doubted, but his announcement of several days ago created the impression that he would take no part in the fight on Sullivan.

That Mayor Dunne is to stand neutral is no longer the belief. He is not attending the convention, but is represented by several members of his cabinet.

With the organization back of him, it is expected that Sullivan will control the Resolution Committee and hence the Rainey-Thompson resolution will come in as a minority report. This will precipitate the fight upon the floor of the convention. For this reason, the chairmanship of the convention stands out as a leading issue, and one upon which both factions have held frequent conferences during the night.

The Sullivan programme is labeled "Harmony." The resolutions, which it is understood have been prepared for several weeks, will declare for Mr. Bryan for the presidency. The Illinois primary law will be condemned, together with the Republican administrations. A plank declaring for municipal ownership of utilities is considered certain.

Whether the Sullivan programme included an indorsement of the National Committeeman is not known to those outside of the Sullivan organization. That Sullivan will have the hardihood to offer a resolution indorsing himself is not believed. Sullivan wants only to be "let alone." He is advising harmony with every breath, promising Cook County to Democracy. His wish is to have nothing said about the committeemanship, and his efforts are all directed toward hiding the real issue of the convention—silent indorsement or repudiation of his leadership—behind other matters of minor importance.

The Cook County crowd, 2000 strong, arrived yesterday by special train, headed by a band. A parade followed and the Sullivan forces carried transparencies bearing inscriptions: "United Democracy in Cook County Gave Us John P. Altgeld;" "Bryan Was All Right Until Dunlap Got to Europe;" "Partner Dunlap Is for Partner Russell," and "Let Us Have Home Rule."

The Dunlap-Russell transparency has reference to the candidacy of Andrew J. Russell, a member of the firm of Dunlap, Russell & Co. of Jacksonville, for the Republican nomination for State Treasurer before the Springfield convention.

Judge Thompson last night gave out the substance of his resolution. It is worded as follows:

"Resolved, That this convention approves the course of William J. Bryan in requesting the resignation of Roger C. Sullivan as national committeeman for this State, and that this convention joins with Mr. Bryan in making such a request."

Peoria Convention Is Held Nationally Important by Bryan.

"I deeply regret that I cannot hear the result of today's convention at Peoria while on the ocean. I feel that this is a test case and that it is of national importance.

"While many leaders in politics hold stock in ordinary corporations, the case is vastly different and I want to make the distinction clear to everybody.

"Organization leaders cannot serve the Democratic party while they are personally interested in franchise-holding corporations. Party leadership for the benefit of the people is not possible while the leader is seeking franchises from the national or State legislatures.

"I regard Mr. Sullivan as a man of this type, and the Illinois situation a pivotal case."—W. J. Bryan.

WEATHER INDICATIONS.

For Missouri—Showers Tuesday night or Wednesday; cooler in north portion.

Iowa—Showers and cooler Tuesday night; Wednesday showers; cooler in east portion.

GALBRAITH IS AIDED IN ALIBI BY YOUNG SON

State Suddenly Rests Case and Defense Begins Calling Witnesses.

TESTIMONY IS CONTRARY

Prisoners in the Springfield Jail Identify Man Now on Trial.

SAY HE BATTERED DOOR

Others Tell of Seeing Him in the Crowd With a Rope on His Arm.

SPRINGFIELD, Mo., Aug. 21.—The defense in the Doss Galbraith lynching trial had its inning today, from the moment court convened, as, after looking for some witnesses that failed to put in an appearance, the State rested its case. The State's attorneys made the formal announcement that all their evidence was in as soon as court opened, but were induced to withdraw it long enough for the defense to recall two of the State's witnesses who testified yesterday.

Then the defense began the task of establishing an alibi for Doss Galbraith up to 10:30 o'clock on the night of the lynching and an explanation of his acts on the square after that time. When court adjourned for the noon recess his movements had been explained by the defense witnesses up to the time at which the alibi ends.

He is placed at a second-hand store away from the square during the time the mob was forming, at the house of a friend for an hour during the time that the mob was making the attack on the Jail and with his 13-year-old boy during the rest of the evening on the square until after midnight, when he is claimed by the defense to have gone home with that son and stayed there.

The State did not succeed in breaking into the sequence of events as explained by these witnesses to any purpose. The evidence against their story is principally the testimony of the negro convicts brought to Springfield yesterday from the Penitentiary at Jefferson City.

For their first recall witness, the attorneys for Galbraith examined L. V. B. Rucker, the newspaper reporter who testified for the State yesterday and established the fact that, though he was at the Jail all through the attack by the mob and on the tower in the square until the ropes were rigged to hang the first two negroes, he did not see Galbraith at either place.

Did Not See Galbraith.

"I did not know Galbraith at that time," said Rucker, "but I have met him since and I cannot identify him as a man that I saw that night."

Following Rucker's new testimony there was a long delay while a search was made for Mrs. Bertha Hall, who was also one of the prosecution's witnesses yesterday.

When almost an hour had gone by and there was no news of Mrs. Hall, Val Mason, chief attorney for Galbraith, consented to put on some of his regular witnesses.

He called Virgil Barker, a clerk in a second-hand store, by which the mob passed on their way to the Jail. He testified that Galbraith was in that store when the mob passed; that Galbraith did not leave the store until some time after, and that when he did leave he went in the opposite direction from that in which the mob had gone.

The State made a hard effort to shake this testimony, but failed.

By the time the examination of Barker was completed Mrs. Hall was in court. The defense forced her to admit that she had been tried and convicted twice. Then they tried to get the charge on the record, but failed.

Mrs. Hall was the witness who testified for the State that she was on the square until midnight when the negroes were hanged and heard Galbraith call to a crowd of men to come with him, and then saw him depart in the direction of the Jail.

Douglas Cornelius helped the early evening alibi for Galbraith by sustaining the defense's contention that about 11 o'clock Galbraith was on the city market lot a block and a half away from the public square, talking to his oldest boy. Cornelius swore that he saw Galbraith there.

William Bothman continued the alibi chain by declaring he also saw Doss Galbraith on the City Market just before Both man came to the City Square. The defense having developed the fact that Bothman came to the City Square. The after seeing Galbraith, and that one of the negroes was hanging when he got there, they will maintain that Galbraith could have had nothing to do with that hanging at any rate.

Galbraith's Son Called.

The calling of Virgil Galbraith, elder son of Doss, precipitated a battle. The State objected to his being allowed to testify, as he had been with his father in the courtroom when the other witnesses had been excluded. The objection was overruled, and the boy, who is 13 years old, was allowed to tell his story to the jury. Virgil told of being out at play late in the night of the mob and of meeting his father on the City Market lot. This was between 10:30 and 11 o'clock, he thought.

"I talked with father a minute," he continued, "and then I ran down to the house. He only there a minute and father waited for me. I came to the square with him and when we got there one negro had been hanged and they were hanging the second one."

Virgil was present at the altercation between Galbraith and Williamson, the story of which was told in court yesterday. The boy's version of this is that Williamson said: "The men who are hanging these negroes are not as good as the negroes they are killing," and that his father threatened to "smash Williamson in the mouth" if he "talked that way again."

The boy insisted that his father went home with him about half-past 12 and did not leave the house again that night. Young Virgil told the story in a straightforward manner and a long cross-examination by Prosecutor Patterson failed to weaken it in any detail.

Boy Could Not Remember.

During the boy's cross-examination, the State made the first attempts at connecting defense witnesses with the mob. This action was predicted several day ago. When Virgil Galbraith passed into their hands they tried to draw from the boy information as to men whom he saw or did not see on the square while he was there the night of the lynching. Some of the names mentioned are supposed to be on the list of secret indictments in connection with the lynching.

The State got no information from Galbraith's son, as he could not remember seeing any of the men mentioned. Virgil also told of seeing his father near the Jail before the negroes were taken from the Jail.

With these two meetings, one before the taking of the negroes and the other after, as a basis, Prosecuting Attorney Patterson went after the boy, hammer and tongs, in an effort to show that he was mistaken in the time that he met his father on the market lot. But it was useless. He could only get one answer from him—the one the boy first made—"I saw my father at Booneville and Center streets before the negroes were taken from the Jail, and I met him on the city lot afterward and came to the square with him."

Galbraith's movements on the night of the mob were further explained by Mrs. Mattie Tallmann, who furnished his alibi from about 9:15 to 10:15 by testifying that he was at her house with her husband during that time.

John Flory was the witness selected by the defense to pick up the alibi thread with the departure of Galbraith from the Tallmann house. Flory testified that he met the defendant on the square at about 10:30 o'clock. This part of the alibi, with what went before, keeps Galbraith away from the Jail at the time the mob first went there and made the attack.

Flory declared that he and Galbraith went to the Jail together after they met on the square. The defense intended to prove further by him that they went on a suggestion from Galbraith that they go and see if they could be of any aid to the officers, but the State's lawyers fought against the introduction of the conversation between Flory and Galbraith and they were successful, as Judge Lincoln excluded this portion of Flory's testimony.

"Did you see Galbraith on the tower in the square while the lynching was going on?" boldly asked Attorney Mason.

"No, sir, I did not," said Flory.

Flory testified that after the negroes had been burned he got a small piece of the rope which had hanged them.

One of the most interested spectators of today's proceedings was Mrs. Mary Duncan, mother of Horace Duncan, the second negro who was hanged. Mrs. Duncan slipped into the courtroom by a side door just before court convened and sought a seat in the rear of the room.

All were taken, however, and the old woman, clad in deep mourning, was taken in tow by a Deputy Sheriff and given a seat in front of the Judge's bench in the space reserved for attorneys and court officers.

There she sat during the morning session listening to every word and shaking her head violently whenever mention was made of the death of her son at the hands of the mob.

The State has established what looks like a strong case against the prisoner, though he may shatter it by the alibi that he will interpose as a defense. Galbraith admits being in the crowd after the first two negroes were hanged, but declares that he was raising his voice in the interest of law and order. He denies that he was at the Jail or in the crowd before the first negroes were taken from their cells.

Several prisoners in the Jail have sworn that Galbraith was one of the first men to enter the prison, and other witnesses have testified that they saw Galbraith in the crowd with a rope over his arm.

SIX OF JURORS SAID THEY HAD OPINIONS

The fate of Doss Galbraith is in the hands of a jury, most of whom qualified after stating plainly that they had an opinion regarding the lynching cases. Generally, it is a jury of middle-aged and elderly men and most of them are farmers. Following is a digest of their attitude toward the mob, according to the testimony they gave when they were being examined for qualification:

GEORGE FLANNERY—Has formed an opinion. It would require strong evidence to remove it. Said that in his opinion he could not try the case fairly.

J. P. SNEED—Has both formed and expressed an opinion. Believed himself biased from hearing so much talk about the lynchings.

GEORGE SMITH—Has formed an opinion, but believed he could try the case fairly and impartially.

C. J. DIEMER—Has no opinion.

M. P. ROGERS—Has formed an opinion from reading the newspapers, and also did not want to sit in this case because he knew Galbraith.

P. C. FREEMAN—Has no opinion regarding guilt or innocence of Galbraith, but has a fixed opinion regarding the mob.

WM. JUSTICE—Has not formed an opinion and will be governed by law and the evidence.

E. E. HUSSEY—Must be perfectly satisfied with evidence before he will convict.

J. C. JOHNSON—Has no opinion.

E. F. WILSON—Has heard much talk about the mob, but formed no opinion.

GEORGE VANZANT—Has an opinion, but says it will not interfere with his verdict.

FRED PECK—Has no opinion regarding the guilt or innocence of Galbraith.

FLANAGAN AND STONE.

"Fire Alarm" Resents Senator's Attack on Roosevelt.

Politicians have just heard of an interesting incident that occurred at a political meeting at Barnard, Mo., a few days ago, at which Senator Stone and "Fire Alarm" Flanagan of Carthage were the principal speakers.

Flanagan is a Republican. Senator Stone spoke first, and in the course of his address took occasion to lambast the administration of President Roosevelt and to attack the President personally.

Senator Stone is quoted as saying: "Mr. Roosevelt is a hypocrite, an admitted falsifier and a man entirely unworthy of the confidence of the American people. He is the greatest bluffer and the biggest grandstand player we ever had in the White House."

Several of the spectators applauded the Senator's remarks, but others, among them Flanagan, did not.

"Get up and answer him, John," said a Republican who had listened with disgust to Senator Stone's effort.

"All right, I will, if they give me a chance," said Flanagan, and he was invited to the platform later.

Bowing graciously, he began:

"Ladies and gentlemen—I did not come here prepared to make a speech. But I am glad I was present. I heard all that Senator Stone said. All I have to say in answer is that there are two men in Missouri who have no right to attack the personal character of anybody.

"You all know them well, 'Bill' Stone and 'Fire Alarm' Flanagan."

FOLK VOTE THE BASIS.

Delegate Primary Question Debated by Committee.

The Democratic City Central Committee will meet next Monday night to decide whether the Democratic candidates are to be chosen by a delegate or direct primary. At the meeting of the committee Monday night, Dr. Simon's motion for a delegate primary was tabled by a vote of 15 to 10. If the delegate primary is adopted it was suggested that one delegate be allowed for every 200 votes cast for Gov. Folk in 1904. The City Central Committee will be chosen by direct vote, no matter what manner of primary is held.

Robert H. Kern, president of the Jefferson Club, announced to the committee the appointment of James A. Smith, Building Commissioner, as chairman of the Ward Organization Committee, in place of Excise Commissioner Mulvihill, resigned.

The Meaning of the Wedding Finger!

The symbols adopted by man to express his deeper sentiments and emotions sometimes are grounded more deeply in nature than appears on the surface. The wedding-ring is a pretty symbol, and its significance is well understood. But how many people know why the third finger is the ring finger. An anatomist has given this explanation:

It is the only finger where two principal nerves belong to two distinct trunks; the thumb is supplied with its principal nerves from the radical nerve, as are also the forefinger, the middle finger, and the thumb side of the ring finger, while the ulnar nerve furnishes the little finger and the other side of the ring finger, so the point or extremity of which a real union takes place; it seems as if it were intended by nature to be the matrimonial finger.

* * *

The Meaning of the Wedding Ring

Is that the Knot has been tied and the celebration thereof is going to be had in one of those

Delightful New Flats

Advertised in the

Real Estate Columns

of the

Post-Dispatch

The best Realty Bulletin hereabouts

Sunday the Best day of all.

DOES NOT REPRESENT THE POST-DISPATCH

The meanest swindler in St. Louis is the man who is victimizing mothers of babies out of 25 cents by representing to them that their baby has won a Post-Dispatch prize, and that 25 cents is required to get a photograph for publication.

The man is a fraud. There is no baby contest with which the Post-Dispatch is connected. There is no prize offered. The photographer whom the man names as being at 1425 Franklin avenue, has no connection with the scheme and it is done without his knowledge. The man is a swindler, and the police will arrest him if called upon by any woman upon whom the fraud is attempted.

FLAME-PENNED FIREMEN JUMP THROUGH BLAZE

Flats, Offices, Stables and Warehouses Destroyed in East Side Fire.

HORSES CLUBBED AWAY

Frantic Animals Made Every Endeavor to Rush Back Into the Flames.

FIFTY LEFT HOMELESS

Members of Awakened Families Given No Time to Save Furniture

A girl's scream and a dog's bark at 1:30 a. m. Tuesday gave the alarm of fire that completely destroyed a block of buildings and rendered 50 persons homeless in East St. Louis. A row of frame flats, occupied by nine families, the lumber yard and offices of the Mississippi River Lumber Co., the offices and warehouse of the M. E. Meyers Coal and Feed Co. and Silas Coon's coal office, burned to the ground, no property being saved except several horses and two wagons. The loss is estimated at $80,000. The origin of the fire is not known.

Margaret Elson, 12-year-old daughter of Mr. and Mrs. George Eckelberry, who occupied the flat at 1425 Market avenue, was sleeping on a quilt in front of the rear door. She was awakened by the barking of a dog belonging to Thomas Ratcliffe, who occupied the next flat. She saw flames in the rear, seemingly in the northwest corner of the lumber sheds.

She woke the family with her cries of fire.

Walter Eckenrodd, who lives across the street, saw the flames and awakened William Lathrop, his next-door neighbor. Lathrop leaped out of bed, putting on his shoes as he ran, and kicked at the doors of the flats to wake the sleeping occupants. Eckenrodd turned in an alarm at a nearby box.

As the families occupying the buildings saw the flames they hurriedly began to carry out their goods. Before any articles of furniture could be removed it was impossible to re-enter the building, which now seemed ablaze from one end of the row to the other. B. V. Ratcliffe attempted to enter a second time to save more of his belongings and was badly burned about the hands and arms. Several men ran to the stables of the lumber company and the Meyer Coal Co. and untied the horses, running them out into the open lot.

As Engine Company No. 5 came down the street the loosened horses became frightened and dashed back towards the fire. Ed Meehan, captain of No. 5's, jumped from the rear, ran between the fire and the stampeding horses, shut the stable doors, and, with clubs, drove the 10 horses into vacant lots. All the fire companies were called out, and seeing that the block of buildings and the flats were doomed, they turned to saving the surrounding buildings.

Firemen Are Surrounded.

Ed Meehan and Tim Donohue climbed to the roof of the cottage at 1418 Walnut avenue, occupied by William Schwartz, to direct the men, but that building was on fire and they were surrounded by the flames before they realized their danger. Both were compelled to jump through the flames 20 feet to the ground. Neither was injured. The cottage was almost totally destroyed.

The burned buildings were situated in the block bounded by Fifteenth street, Walnut avenue, Fourteenth street and the Southern Railroad tracks. Two of the cottages east of Fourteenth street were saved. The Mississippi River Lumber Co.'s buildings, of which L. D. Abbott is president, occupied about half of the burned territory. The offices and lumber yard occupied the ground floor and the upstairs was all flats. The building was a two-story frame and was 150 by 100 feet.

The E. M. Meyers Coal Co. occupied another two-story frame building immediately adjoining. The ground floor and part of the second floor was used as offices and coal and feed warehouses. Meyers and his family occupied part of the second floor. A large amount of inflammable material from the World's Fair grounds was piled in the rear yards. The Coons Coal Co. office was in the southwest corner, and a small building occupied by Zelman Suppleman was in the southeast corner of the burned area. All of these were a total loss. The flats extended from 1422 to 1436 Walnut avenue.

This block of buildings is surrounded on the west and north sides by numerous cottages, separated only by narrow streets. The Bradford Coal and Feed Co., across the street, was on fire, but was saved. Cottages across the street occupied by A. Donnelson and Thomas Cauliffe, 1425 and 1427 Walnut avenue, were on fire several times, but were only slightly damaged.

Hose Burst When Laid.

Two cars standing on the railroad tracks, one loaded with coal and the other empty, were destroyed. Several other cars were pulled out before they were burned. For some time the buildings of the Hezel Milling Co. were in danger.

The heat was so intense and the street were so narrow that the Fire Department had trouble in keeping streams playing on the fire. When the lines of hose were laid along the street, the hose burst, and new hose had to be brought.

The families occupying the burned flats, and who lost all of their property, were those of B. V. Ratcliffe, A. D. Dodson, Tipton Bell, George Eckelberry, M. E. Meyers, Amian Rosell, William Schwartz and Zelman Suppleman.

Get Your Girl a Diamond.

You need not wait for the ready cash. Our credit system makes $10 take the place of $50. Plenty of time. Loftis Bros. & Co., second floor, Carleton Bldg., Sixth and Olive streets.

Wanted Son Locked Up.

Miles Holesworth of Webster Groves tried to have his 13-year-old son, Allen, locked up in the Clayton Jail Tuesday because the boy is sometimes untruthful and sometimes takes money from his mother's purse. Holesworth took the boy to Clayton and requested Deputy Jailer Morrison to lock him up. Morrison told him that he could not do so. Holesworth insisted, saying that the boy was incorrigible and he could do nothing with him and he ought to be locked up. Morrison finally convinced him that the Jail was not for such purposes and he reluctantly went back to Webster, taking the boy with him.

Mrs. Winslow's Soothing Syrup for Children teething relieves the child from pain.

YOUNG WIFE WHO SAYS HUSBAND ERRED IN SHOOTING ESCORT

MRS. SOPHIA FINK.

MAN SHOT WHILE WITH WOMAN NOT TO PROSECUTE

CONTINUED FROM PAGE ONE.

didn't want me to go to dances so much, and I would go.

"I didn't know that he was jealous of Hildebrand, though. He never told me so, and if he ever warned Hildebrand I never heard of it. I got acquainted with him last winter at a dance. After that we often met accidentally at dances and I danced with him, but that was all.

Gives Her $6, Departs.

"Saturday night my husband complained again about my going so much to dances. He said something about that fellow that I was running with, but I told him I wasn't running with any fellow. We kept on talking and at last he said if I didn't quit going to dances he would leave me. I said I wouldn't quit going to dances. 'Then I'll leave you,' he said, and I said 'All right.' He gave me $6 to pay the rent and went away.

"Sunday night I went to Klausmann's Garden. I did not know Hildebrand was going to be there, but he was and went to Ehlinger's Cave. As we were coming back we met my husband. It was pretty dark and I did not see him until he was right in front of us. He said this thing had gone far enough, or something like that, and fired two shots. I don't think he gave Hildebrand a fair chance. Of course, though, I guess he had a right to be mad when he saw us together, and he didn't shoot Hildebrand from behind.

"I went with Hildebrand in the ambulance to the hospital and stayed around there some time, but I couldn't hear anything about him and I came away.

"I went back at noon and sat with him until they came and told me I would have to leave. The time passed so quick. It wasn't regular visitors' day, you know. I'm going back visitors' day.

"I don't know yet which one I'm going to stick up for. I like both of them. Of course, Fink is my husband and Hildebrand is only a friend, but he has been kind to me. I don't think my husband ought to have shot him the way he did. If he dies—yes, I've heard of the 'unwritten law.' Well, as I say, I don't know whom I'd stick up for if it came to that. I don't know whether I would testify that my husband had a right to be jealous of Hildebrand or not. I'll make up my mind about that when the time comes. But Hildebrand and I have only been good friends."

Mrs. Fink was dressed in black. She said her somber attire had no reference to recent events. She smiled cheerily as she talked and manifested no depression of spirits. Her pet dog ran out the front door and capered down to the Broadway corner. Mrs. Fink followed solicitously and rounded him up and romped back to the house with him. "He has no license," she explained.

Her husband, who gave himself up Monday afternoon, pleading the "unwritten law" in justification of his act, is still locked up at the Carondelet station. His wife has not been to see him. A warrant will be asked for against him Tuesday and he will then be transferred to the Four Courts.

Hildebrand Has Chance.

Physicians in charge of Hildebrand at the City Hospital stated Tuesday that the man has about an even chance to live, with the odds possibly slightly in his favor. Hildebrand himself said he was feeling much better Tuesday, and could talk with little trouble, whereas it gave him intense pain to speak Monday.

The wounded man talked freely of the shooting to a Post-Dispatch reporter Tuesday. He said:

"I guess I have met Mrs. Fink 15 or 20 times before, but I have never made an engagement with her previous to meeting her. Nor have I ever called at the Fink home on any pretense. I knew her pretty well, having first met her about six months ago. Our meetings were always accidental. She is a frequenter of the park, and I go there often, as I live not far away.

"I went to the park early Sunday evening, stayed for a short time and then went back to town. An hour or so later I returned to the park. As I passed the cave I saw Mrs. Fink and two companions standing at the entrance. I joined them and the four of us entered the park. We had several drinks, but none of us was under the influence of liquor. After sitting around for a short time Mrs. Fink and myself danced a time or two. During one of these dances she said, 'Sam has left me. He said this morning he was going away.' I asked her why he left her. She replied, 'Oh, because he thinks I run around too much.'

"'Well, I don't blame him,' I told her. I thought she ran around a great deal for a married woman, although that seemed to be her only failing.

"We left the park shortly before midnight for home. She and I were walking ahead of the other two. Suddenly a man jumped from behind a clump of bushes about 15 feet away. He said, 'You've gone as far as you're going to, Hildebrand.' Not until then did I recognize him. As he spoke he shot twice. I think it was the first shot that hit me. No, I don't think he was aiming at his wife—I think he meant it for me.

Companions Ran Away.

"As soon as he shot, all the others ran off, and I also started to run. Mrs. Fink must have stayed behind, but I was thinking of something else, not of her. I walked to the loop at Mannion's Park and sat down on a box in an alley near a saloon. I don't know how long I sat there. Pretty soon a man came along and saw me. He asked me what was the trouble and I told him. He took me into the saloon. A woman in there, whom I never before saw, volunteered to take me home on a car. I got off the car and walked about a block and a half to my home.

"Fink and I have had no trouble before. In fact, we know each other only by name, and say 'Hello' on the street. He has always seemed to regard me as a friend."

"Did you know he had threatened to kill you if you did not stop running around with his wife?" he was asked.

"Did I? Well, I should say not! If I had, I wouldn't be here! And another thing is that he will never get a chance to do this again."

In explanation he said he was through "chasing" around. Hildebrand denied that he was married—and refused from discussing his reported engagement.

SALLOW FACES

Often Caused by Coffee Drinking.

How many persons realize that coffee so disturbs digestion that it produces a muddy, yellow complexion?

A ten days' trial of Postum Food Coffee has proven a means, in thousands of cases, of clearing up bad complexions.

A Washn. young lady tells her experience:

"All of us—father, mother, sister and brother—had used tea and coffee for many years until finally we all had stomach troubles more or less.

"We were all sallow and troubled with pimples, breath bad, disagreeable taste in the mouth, and all of us simply so many bundles of nerves.

"We didn't realize that coffee was the cause of the trouble until one day we ran out of coffee and went to borrow some from a neighbor. She gave us some Postum and told us to try that.

"Although we started to make it, we all felt sure we would be sick if we missed our strong coffee, but we were forced to try Postum and were surprised to find it delicious.

"We read the statements on the pkg., got more, and in a month and a half you wouldn't have known us. We were all able to digest our food without any trouble, each one's skin became clear, tongues cleaned off and nerves in fine condition. We never use anything now but Postum. There is nothing like it." Name given by Postum Co., Battle Creek, Mich. Read the little book, "The Road to Wellville." "There's a reason."

SHE WILL WED CHINESE.

St. Louis Girl to Be Married on East Side.

Charley Lum, a Chinese, and Grace McKay, a St. Louis girl with auburn hair, were granted a marriage license in East St. Louis Tuesday. Announcement was made that the ceremony would take place Thursday, and that Rev. M. E. Meyer, pastor of the German Lutheran Church, would perform the ceremony.

Grace McKay went to East St. Louis Saturday to visit Mrs. Lee Troy, who, as May DePung of St. Louis became the wife of a Chinese three weeks ago. Lee Troy operates a laundry at 607 Missouri avenue, East St. Louis. Charley Lum and Grace McKay were acquainted in St. Louis, but Lum was not acquainted with Troy. Grace McKay said nothing about her Chinese sweetheart following her, but he was made welcome, and all have shared the Troys' hospitality since they arrived on the East Side.

GOT WARRANT FOR MAX GUMPERTS

John Scherrer Says Saloonkeeper Assisted in Vicious Attack on Him.

WAS USING TELEPHONE

Says Deputy Constable Refused to Make an Arrest After the Fight.

John Sherrer, a saloon keeper at 6303 Olive Street road, was attacked by several men and beaten severely in Max Gumperts' saloon in the county early Tuesday after he had called upon a deputy Constable to arrest a man who was kicking a woman who had been knocked down. Scherrer swore out a warrant before Justice Preiss at Clayton for thet arrest of Gumperts. He said the proprietor was the only one of his alleged assailants he knew.

Scherrer was one of a number of invited guests at a chicken supper in the saloon, which is just east of Delmar Garden. Between 12 and 1 Tuesday mornign several men engaged in a saloon fight. One of the fighters, more sturdy than hte others, knocked several men down and then floored a woman. When he kicked her repeatedly as she lay upon the floor Scherrer, according to his version of it, as told Judge Preiss, called upon George Walthers, a deputy Constable, to arrest the man who was maltreating the woman.

"I can't arrest him unless Gumperts says so," said Walthers, according to Scherrer.

"I am a citizens and demand that you as an officer arrest that man," said Scherrer.

"Well, I can't do it unless Max will stand for it," reiterated the county Constable, according to Scherrer.

"If you won't take a hand I will call Sheriff Herpel myself," said Scherrer.

As he stepped to the telephon eto call Sheriff Herpel some one who he did not see struck him a hard blow upon the head. As Scherrer turned he was struck again. This time it was Gumperts who hit him, he alleges. Four or five men knocked him down, punched and beat him for several minutes, he says, during which Gumperts said: "You're trying to run my place, ain't you—calling up the Sheriff? Trying to run my place, eh?"

Scherrer had not changed his clothing when he appeared before Justice Preiss. He still wore the same blood-stained shirt and clothes and he called the Judge's attention to the appearance of his garments as well as the gash over one eye. The warrant was turned over ot Sheriff Herpel for service.

TENNENT INSURANCE.

Western Travelers' Association Asks Court to Decide.

An interplender's suit was filed Tuesday in the Circuit Court by the Western Commercial Travelers' Association against Louisa H. Tennent, Christina May Tennent and John H. Tennent, mother, widow and minor son respectively of the late John H. Tennent Jr., who killed himself in May, 1906, following the failure of the Tennent Shoe Co., of which he had been an officer, his father being its president.

The petition sets forth that "Jack" Tennent became a member of the Western Commercial Travelers' Association May 5, 1895, holding a certificate entitling the beneficiary to $4000 benefit at the time of his death. He named his mother as beneficiary. Feb. 8, 1896, he made his wife the beneficiary instead of his mother, and June 25, 1898, named his father as beneficiary. May 15, last he again changed back to his mother, naming her in place of his father. He died in Webster Groves May 26 last.

The petition states that the Western Commercial Travelers' Association wants to know to whom the $4000 must be paid, and alleges that the mother and the wife and son of the late "Jack" Tennent have demanded it. The wife's claim, the petition explains, asserts that the mother is not entitled to be the beneficiary, as she was not a member of the immediate family of the deceased, and that the two families had lived separate from each other since Feb. 8, 1896.

The association states that it holds the money subject to payment, but does not desire to be defendant in suits that might arise concerning its payment, wherefore it asks permission to pay the $4000 to the Clerk of the Circuit Court and let the interested parties come into court and plead. It also asks that a next friend be appointed for the minor son of "Jack" Tennent, to represent him in the legal proceedings.

POLICY HOLDERS SEEKING CONTROL

Missourians, With Others, Organize to Oust Big Managements.

ELECT TRUSTEES OCT. 18

Movement Threatens Francis, Chosen by the Officers in Control.

A vigorous campaign, featured with all the intensity and excitement of a political contest, is being conducted in Missouri among the policy holders of the New York Life Insurance Co. and the Mutual Life Insurance Co. for the purpose of ousting the present management of those corporations. Directing the fight in this State is former Congressman F. G. Niedringhaus, a member of the International Committee of Policy Holders.

Richard Olney of Boston is chairman of the international committee and Congressman Nicholas Longworth, son-in-law of President Roosevelt, is the secretary. The prize of victory involves control of $900,000,000 of assets.

There are 15,000 policy holders of the Mutual Life in Missouri, while the New York Life Insurance Co. has written insurance on the lives of 27,000 Missourians. These policy holders will be asked to vote for a new board of trustees for each of the two big companies. Agents of both companies are opposing the movement, which will be carried on in every county of the State.

C. A. Williard is president of the Missourian Association of New York Life Policy Holders. He has opened offices in the Frisco Building.

The Missouri committee is now engaged in the work of transcribing from the official records the names of all policy holders in Missouri of the two companies named.

Other States meanwhile are carrying on a similar campaign.

Charles A. Peabody of New York is president of the Mutual Life Insurance Co. and William Orr holds a similar position with the New York Life Co. Both are closely associated with J. Pierpont Morgan and other Wall street financiers.

Movement Against Francis.

Former Gov. Francis is one of the trustees selected by the present management. The movement of the policy holders' committee therefore threatens the official decapitation of Mr. Francis. Mr. Niedringhaus is said to be the favorite candidate of the opposition. The New York Life Co. has 24 trustees and the Mutual 36. About one-half are residents of New York and the others residents of outside States.

Under the Armstrong law, recently enacted by the New York Legislature, the policy holders are entitled to vote at the election. The polls will open for the election Oct. 18 and will remain open for two months. Voting will be by ballot and by mail. In marking ballots, policy holders will have the opportunity of choosing between the candidates nominated for directors by the present insurance managements and those nominated by the policy holders through the international committee.

A letter has been sent to each policy holder, cautioning him not to authorize any agent of the companies to vote for him. This communication is signed by the following: Napoleon P. Broward, N. C. Blanchard, Russell E. Conwell, Edgar W. Clark, George Hussey, John Hays Hammond, C. C. Hemphill, Harlow W. Higginbotham, John A. Johnson, Z. A. Lash, Nicholas Longworth, Frederick G. Niedringhaus, Samuel Newhouse, Fremont Older, Charles C. McCabe, Richard Olney, Samuel W. Pennypacker, Alton B. Parker, Henry Roberts, A. M. Simon, Charles Emory Smith, Benjamin F. Tracy, Thomas B. Wanamaker, Heinrich Weigand, Lord St. Oswald and Charles Roux.

Would Vote by Mail.

It is the purpose of the international committee to have the voting conducted by mail, thereby obviating the necessity of giving any proxies, hence the committee advise against giving proxies to anyone and especially to agents soliciting them. Policy holders in both the New York Life and the Mutual of New York, where they have either associations or organized committees, have been asked to suggest names to represent their localities as candidates for members of the Board of Directors to be elected.

From this list of names the committee, after a careful canvass, will select a ticket, which, together with instruction blanks, will be submitted to the policy holders for their approval by ballot as the law provides.

The fight of the International Committee is not against the interests of these mutual companies, but to protect the interest of the policy holders by remedying the evils that grew out of a vicious practice on the part of the officers to continue themselves in power.

Embroideries at Half Price

Flouncings and Wide Edges

DESIRABLE lengths of beautiful embroidery, which are "manufacturers' ends"—not remnants, but no remnants could be marked at lower prices than these fresh embroideries just imported from St. Gall. Prices are exactly half those at which these same goods sell from the pieces.

Nainsook, Cambric and Swiss, in blind, open, buttonhole and eyelet embroidery—many original and beautiful designs.

9 inches to 22 inches wide, at 20c to $1.25 per yard—mostly lengths of 4½ yards, suitable for petticoats, dresses and children's dresses.

Women's Aprons

Large Shipment Just Received

THESE aprons are so cut to fit smoothly about the hips; all are wide, full and long, made with deep hems.

Maids' Aprons Without Bretelles

Plain white lawn, wide hem and long ties 25c

Plain white lawn, extra wide, with deep hem and three one-inch tucks, at 50c

Maids' Aprons With Bretelles

White lawns, with wide hem, bretelles, at 25c

Extra fine lawn, with hemstitched hem and bretelles, at 50c

Short Bib Aprons—Tea Size

Fine lawn, with neat hemstitched bretelles, bib and hem; also white lawn, with embroidery insertion set in bretelles and bibs, 50c

Beautiful White Waists

75c to $20.00

Reductions greater than half on these ever-popular and dainty waists.

Scruggs-Vandervoort-Barney

Olive Broadway Locust

OLIVE—BROADWAY—LOCUST

WOMEN ACCUSE TWO POLICEMEN

File Affidavits Charging Them With Accepting Meals and Presents.

GILLASPY IS DOUBTFUL

Men Declare That Stories Are Result of Their Official Activity.

Acting Chief of Police Gillaspy is investigating affidavits filed against Policemen George M. Kinsey and Andrew J. Matlock of the Central District in which the officers are charged with accepting presents and favors from women in a house conducted by Lottie Craig, alias Henry, at 1002 Walnut street. The accused officers emphatically deny the charges.

The affidavits, seven in number against each officer, are sworn to by Lottie Craig and six other persons. They allege that Kinsey and Matlock have spent a great deal of their time in the Walnut street house, eating and drinking at the expense of the women, when they should have been attending to police duty, and that the women bought one of the policemen a gold ring with a red stone setting when he expressed a wish that he had one like his brother officer.

Lottie Craig is the same woman who a few months ago called on Chief Gillaspy and threatened to "spiel on" him if he did not order his policemen to let her alone. She said she would tell things she knew about the Chief when he was a Sergeant. Chief Gillaspy ordered the woman taken before the grand jury with the injunction that she be made to tell everything she knew. On the way to the grand jury room the woman broke down and cried and said she was only bluffing.

Chief Gillaspy says he is not satisfied with the affidavits against Kinsey and Matlock and will investigate them thoroughly before filing charges against the policemen.

Records of the City Hall Police Court show that Officers Kinsey and Matlock have been waging an active campaign against the house conducted by Lottie Craig. She has been fined $50 time and again by Judge Tracy, while fines of $10 have been frequently assessed against others arrested there. Matlock and Kinsey both declare that the affidavits against them are the result of spite. They say the women threatened to "get even" with them if they did not quit raiding the house. The previous records of the accused policemen are good. Neither of them has ever been before the board on charges.

"Since the graft investigation women like Lottie Craig have an idea that they can swear an officer's life away if they don't like him," said Chief Gillaspy. "It would be a rank injustice to Kinsey and Matlock if I were to file charges against them without investigating these affidavits. If I find there is any truth in the charges I will not hesitate to send the men before the board, but on the other hand if my investigation develops the fact that the affidavits sworn to are false I will not only decline to send the men before the board, but I will see to it that the women are punished for making false affidavit."

The officers concerned declare that their accusers cannot support their charges by the statement of one creditable witness.

MINERAL WATER HERE.

Belcher Baths Use Liquid From Medicinal Spring and Are Luxuriously Furnished.

Resulting from a strange and remarkable discovery St. Louis now has in its business center a bathing establishment, the Belcher Water Bath and Hotel Co., Fourth and St. Charles streets, not excelled in magnificence or completeness in the world.

It has been quite customary for the wealthy to spend millions annually in visiting universally known baths for medicinal benefits, such as the famous Carlsbad Sprudel Springs of Austria, the Spa of Belgium or the Hot Springs of Arkansas.

Fifty years ago Mr. Belcher, who owned a large sugar refinery in North St. Louis, discovered mineral water underneath his plant and after spending a fortune and three years of drilling through the rock struck one of the finest mineral springs ever discovered.

This water is now recommended by physicians and is used in the Turkish baths and also as a healthy and delightful beverage. The large hotel and bathing house is beautifully furnished and decorated, with an entrance for ladies and one for men.

SHOOTS SELF ON FLOOR.

After making two unsuccessful attemps at suicide within a month, Jacob Zercher, formerly a professor of science in a German university and later an African explorer, ended his life by sending a rifle ball through his brain at Maryville, Ill., a few miles south of Edwardsville.

For two years Zercher has been suffering with asthma and kidney trouble. He has been unable to travel and worked most of the time as weighman for the Donk Bros. Coal Co. at one of its mines at Maryville. When he was told by physicians that there was no chance for his recovery he declared he would commit suicide. His first attempt was made with morphine, the second with laudanum. Monday he lay down on the floor of his room and, placing the muzzle of a rifle in his mouth, fired.

Belated French Flag Arrives.

The Franco-American Society of St. Louis received Saturday, from the French Government, a large silk flag. Official recognition in this manner from the native land is an honor unprecedented in the history of such organizations. The flag was originally intended to be presented to the society at the annual fete, July 14, but it did not reach St. Louis until Aug. 18. It will be kept at the home of President Emile Karst until Sept. 6, Lafayette's birthday. On this date the celebration for the flag will be held at the Alps.

HEED THE WARNING!

Bar all infectious diseases out of your home and keep it healthy by the systematic use of

CN DISINFECTANT

It prevents disease entering—or banishes it if it has already entered. It is not only a disinfectant and deodorizer but an antiseptic, powerful and effective, yet non-poisonous and non-explosive. Kills all germs and foul odors, indispensable in the sick-room. Use CN now! Use it in dark corners CN and hallways, on floors, carpets and curtains, in sinks and bathrooms. Flush your plumbing with it—sink pipes, water closets, washtubs, bathtubs, etc. A teacupful of CN added to the water you scrub with will do wonders in killing the disease germs and leaving the air pure and refreshing.

At All Druggists—10c, 25c and 50c
Booklet with each bottle.

WEST DISINFECTING COMPANY,
CN St. Louis New York CN

3 KILLED, 20 HURT IN TROLLEY WRECK

Interurban Car, Running High Speed, Jumps Track at Cridersville, O.

CRASHES INTO RESIDENCE

Young Woman Crossing Street Is Run Down and Dies Beneath Debris.

Special to the Post-Dispatch.

WAPAKONETA, O., Aug. 21.—A Western Ohio Interurban car jumped the track while going at full speed at Cridersville, five miles south of here, last night, killing three persons and injuring over twenty.

The dead:
John Van Clapper, motorman, Lima.
Otto Koch, passenger, Vapakoneta.
Miss Iva Rinard, aged 18 years, Cridersville.

The car ran off the curve and crashed into a residence. Motorman Van Clapper was instantly killed and Otto Koch, a passenger, who was in the smoking compartment at the time, was so badly injured hat he died an hour laer.

Miss Rinard was crossing the street when the car struck her, burying her beneath the debis. All of the injured will recover.

WOMAN'S FISTS ROUT A MASHER

When Hatpin Sticks Fast, Mrs. Bieger Uses Nature's Weapons.

With her fists alone, Mrs. Mamie Bieger, 25 years old, of 821 South Seventh street routed a masher who accosted her at the corner of Broadway and Papin street.

The man, who Mrs. Bieger described as being about 40 years old, was first noticed by her at Fourth and Olive streets.

Mrs. Bieger had just left a physician's office Sunday night, after getting some medicine for her aged mother, who is ill. No car being in sight, she started to walk home.

The man followed her, and she varied her route home to avoid him. He followed her, frequently passing her in the middle of a block and waiting on the next corner for her to pass.

When they reached Papin street, at a very dark corner, he moved as if to stop her, exclaiming:

"Say, lady, I want to talk to you, I——"

He got no farther. Mrs. Bieger reached for her hat pin, and when it held fast in her hat, struck him in the face with both hands. She drove him off the sidewalk into the street, pummeling him with all her might. The man seemed dazed and made little resistance.

A horse and buggy driven by two men approached on Broadway; seeing them, the man took to his heels, darting down a dark by street. The occupants of the buggy offered to escort Mrs. Bieger to her home, but she declined assistance, and walked the remainder of the distance alone.

BOYS CUT COPPER WIRE.

Junk Men Accused of Receiving Stolen Goods.

Warrants will be sought against Morris Geeser of 1402 North Fifteenth street and Morris Weisman of 1424 North Fifteenth street, junk dealers, charging them with receiving wire from a band of boys said to have stolen it from the St. Louis & Suburban Co.

The boys are held at the Four Courts for the authorities of St. Louis County, where the alleged thefts were committed. They are George Schaeffer, 13 years old, Tenth and Chambers streets; Teddy Brennan, 13, 1226 North Sixteenth street; James O'Rourke, 14, 710 North Ninth street; Elmer Moore, 14, 1629 O'Fallon street; John Byrne, 14, 1226 North Fourth street.

The street railroad company has complained of continued thefts of feed wire in the county. County officers saw several boys cutting away wire Sunday, but were unable to catch them. Later George Schaeffer was captured. He confessed to Capt. Johnson of the Carr Street Station, and implicated the other boys. The junk men were then arrested.

County Primaries Sept. 8.

The Democratic Central Committee of St. Louis County has called primary mass meetings for Sept. 8, at which delegates will be elected to the county convention. The delegates are to be in the ratio of one for every 50 Democratic votes, or major part thereof, cast in the last presidential election. A committeeman from each precinct is to be elected.

The Loftis Credit System

Is the best in the world for buying Diamonds and Watches on time. Easy terms arranged. Loftis Bros. & Co., Jewelers, second floor, Carleton Building, Sixth and Olive streets.

Negro Caught After Chase.

Will Thomas, a negro, was captured after a most exciting chase on the part of the police and some half hundred men, many of whom thought the negro had committed a murder. He had snatched a $5 bill from the hands of an old negress who was standing at Fourth and Olive streets. The chase led past the Chestnut Street Station, where the negro was several lengths ahead, with a fair chance of escaping. Just then he was seen by two other policemen, who allowed him to run into their arms.

Cousin of Dean Stanley Dies.

The funeral of Henry Stanley, 74 years old, first cousin of the late Dean Stanley of Westminster Abbey, was held Tuesday afternoon in Christ Church Cathedral. Rev. Benjamin T. Kemerer officiated. The Mercantile Library Board acted as honorary pallbearers. The active pallbearers were: Alphonse de Figueiredo, Brazilian Consul; L. D. Kingsland, James Arbuckle, Wallace Delafield, Robert Lee, Hinman H. Clark and Robert de Figueiredo, brother of the Consul. The burial was in Bellefontaine Cemetery.

Mr. Stanley and his wife, Margaret Iden Stanley, have been received in European court circles. They lived at 3905 West Belle place.

Politicians Treat Children.

Two politicians gave 800 little children of the Twentieth Ward the time of their lives Monday night. Speaker John J. O'Brien of the House of Delegates and Thomas J. Ward, secretary of the Police Board, hired a merry-go-round at Glasgow and Cass avenues and gave tickets to every child in the ward. William Maguire, Michael Murray, Con Maloney, William Daugherty and Gus Colligan assisted them.

Closing Hour Now 5 P. M.
Saturday 1 P. M.

Nugents

AUGUST
Blanket and Comfort Sale

8000 Pairs of Fine Wool Blankets
1500 Bales and Cases of Comforts

This vast quantity ordered months ago giving the manufacturers plenty of time during their dull season to keep spindles, looms and hands busy, we secured Great Price Concessions.

Hotel owners, housekeepers, the thrifty housewife should take advantage of this great sale. Buy ahead now: if not convenient to care for your purchase at this time, pay a deposit and we will hold the goods 30 days for you. Buy Blankets now and save big money.

Sale of Blankets and Comforts

Blankets

11-4 White, also Gray, New German Blankets; heavy and of good quality; Sale Price, pair..... $1.50

11-4 German Blankets; white or gray; good weight and beautiful finish; Sale Price, pair..... $1.75

12-4 New German Blankets; white or silver gray; smooth finish; heavier; Sale Price, per pair..... $1.90

New German Blankets; white or gray; still heavier; Sale Price, pair..... $2.50

10-4 Wool Mixed Blankets; white; clean and nice finish; Sale Price, pair..... $2.00

11-4 Blankets; sanitary; gray wool-mixed; heavy and of good quality; Sale Price, per pair..... $2.65

11-4 Blankets; white wool; Eastern made; good grade and heavy; white silk binding; Sale Price, per pair..... $3.00

12-4 Blankets; white Western wool; honest and well made; silk binding; Sale Price, per pair..... $4.50

11-4 Plaid Blankets; warranted all wool and steam shrunk; assorted colors; Sale Price, per pair..... $5.00

New Comforts; very large size; figured silkoline covering; white cotton filling; Sale Price..... $1.25

Large Double Bed Comforts; good satine covering; white cotton filling; fancy quilting; Sale Price..... $1.48

Large Size Comforts; new satine finished covering and fine white filling; Sale Price..... $1.50

Large Comforts; twilled satine dark covering; fine quality; Sale Price..... $1.75

Large size Comforts; nice chintz covering; center patterns; Sale Price..... $1.85

Extra Large Comforts; 80x90 inches; beautiful quality; Sale Price..... $2.00

11-4 Fine Western Blankets; strictly all wool; twilled and steam shrunk; in white and natural gray; Sale Price, per pair..... $5.90

11-4 Red Melbourne Blankets; medicated and warranted pure wool; Sale Price, per pair..... $5.00

11-4 Plaid Blankets; steam shrunk; in neat, pretty plaids; Sale Price, per pair..... $5.50

11-4 White Blankets; Australian wool and steam shrunk; silk bound; very heavy and warm; Sale Price, per pair..... $5.75

11-4 Australian Wool Blankets, natural sanitary gray; silk bound; beautiful finish; heavy grade; Sale Price, per pair..... $5.75

11-4 White Blankets; California wool; fine grade; steam shrunk; silk bound; Sale Price, per pair..... $6.50

11-4 California Wool Blankets, in white or natural sanitary gray; steam shrunk; beautiful quality; silk bound; Sale Price, per pair..... $7.50

12-4 Southdown Blankets; strictly all wool; very heavy; silk bound; Sale Price, per pair..... $7.90

Large Comforts; hand-knotted; beautiful cambric covering and fluffy; Sale Price..... $2.00

Large Comforts, with good twilled satine covering and hand-knotted; Sale Price..... $2.25

Satine Comforts; extra large—80x90 inches—and real good sheet cotton; Sale Price $2.50

Elegant Comforts; French satine; in beautiful colors and designs; Sale Price..... $2.75

Extra Large Comforts; 80x90 inches; new, choice patterns of French satine; sale price..... $3.00

White Lamb's Wool Comforts, with pretty figured cambric covering; hand-knotted, fluffy and warm; Sale Price.. $3.75

12-4 California Plaid Blankets, steam shrunk; very fine finish and quality; Sale Price, per pair..... $7.95

11-4 White or Natural Gray Blankets; California lamb's wool; extra fine quality; silk bound; Sale Price, per pair..... $8.50

12-4 Australian Blankets; white or sanitary gray; strictly pure wool; steam shrunk; silk bound; Sale Price, per pair..... $8.85

12-4 White California Blankets; warranted pure wool; with pretty jacquard borders; Sale Price, per pair.. $10.00

12-4 Blankets; white California lamb's wool; extra fine grade and steam shrunk; Sale Price, per pair.. $11.75

Crib Blankets; white, nice fleece finish; size 31x42 inches; Sale Price, per pair..... 50c

Baby Blankets; white lamb's wool; steam shrunk; size 32x42 inches; Sale Price, per pair..... $1.65

Baby Blankets; white lamb's wool; fine grade; steam shrunk; Sale Price, per pair..... $2.50

Eiderdown Comforts, with good satine covering; pretty patterns; Sale Price..... $3.90

Eiderdown Comforts, with pretty English satine covering and best imported down; Sale price..... $5.39

Eiderdown Comforts; English satine covering and best imported down, 72x78 inches; Sale Price..... $5.95

Extra large Eiderdown Comforts; coverings in beautiful patterns; size 72x84 inches; Sale Price..... $6.50

Eiderdown Comforts; fancy bordered; best satine and best grade of imported down; size 72x84 inches; Sale Price..... $7.50

Silk Comforts; best imported down filling; new, choice patterns of silk coverings; size 72x84 inches; Sale Price..... $11.85

Pillow Cases and Sheets

45x36 Bleached Pillow Cases; made from Atlantic sheeting short ends; 14-cent value; sale price..... 11c

45x36 Bleached Pillow Cases; made from Anchor sheeting short ends; 15-cent value; sale price..... 12½c

45x36 Bleached Pillow Cases; made from Wamsutta sheeting short ends; 17½-cent value; sale price..... 14c

81x90 Sheets; made of bleached Atlantic sheeting; fine grade and close weave; sale price..... 70c

72x90 Sheets; made of fine soft-finish bleached sheeting; sale price..... 52½c

81x90 Sheets; made of bleached Columbia sheeting; sale price..... 59c

81x90 Sheets; made of bleached Berkshire sheeting; heavy and good quality; sale price..... 62½c

90x90 Bleached Sheets; hemstitched; very fine grade; sale price..... 82½c

90x99 Superfine Bleached Sheets; hemstitched; best made; sale price..... $1.00

90x90 Sheets; made of a heavy and fine soft finish sheeting; sale price..... 67½c

90x90 Bleached Sheets; very finest grade; sale price..... 80c

81x90 Bleached Sheets; hemstitched; a fine grade; sale price..... 78c

81x90 Sheets; made of bleached Androscoggin sheeting; splendid quality; sale price..... 65c

54x90 Sheets; made of unbleached Pepperell sheeting; sale price..... 42½c

Our August Sale of Housekeeping Linens

Has been a record breaker this year. We add to this sale recent purchases of Importers' Samples, Piece Damasks, Sample Dozens of Towels, Sample Dozens of Doylies, Sample Dozens of Napkins.

Linens

TOWELS—Huck Towels, red border, good size; good value at 9c; Sale Price..... 7½c

Complexion Towels, good for skin and bath; worth 15c; Sale Price, each..... 12½c

Huck Towels, mammoth size; worth 20c; Sale Price..... 15c

Brown Kitchen Toweling, all linen; worth 8 1-3c, for, yd. 5c

Unbleached Linen Roller Toweling, 18 inches wide; worth 10c; for, yard..... 7½c

Bleached Barnsley Roller Toweling, all pure linen, fast-color border; worth 15c, for... 12½c

SPECIAL—150 dozen all pure linen heavy quality hemmed Huck Towels, with name woven in border; were made for a large Eastern hotel, but arrived too late, so were turned over to us; actually worth 35c; at..... 19c

Damask
Bleached and Cream

50 pieces Satin Table Damask, full bleached, neat patterns; 66 inches wide; worth 60c; for, yard..... 35c

35 pieces Cream Table Damask, extra heavy, all pure flax, 65 inches wide; worth 69c, for, yard..... 49c

40 pieces heavy Mercerized Table Damask, pretty patterns; hard to tell from a $1.50 damask; worth 85c, for, yard..... 65c

25 pieces Satin Damask, full bleached—all pure linen; only one pattern; hence a dollar Damask goes at..... 85c

24-inch Napkins to match, per dozen..... $2.25

Napkins

Bleached Dinner Napkins, all pure linen; worth $1.25, for, dozen..... $1.00

Bleached Dinner Napkins, heavy, all linen; size 19 in.; worth $2.25, for, doz... $1.58

Satin Damask Dinner Napkins, bleached, large variety of pretty patterns; size 22 inches; worth $3.00; for, dozen..... $2.50

HEMSTITCHED LUNCH CLOTHS AND SETS

150 Lunch or Card Cloths, full bleached and hemstitched; beautiful patterns; worth 75c, for..... 49c

300 Damask Dinner Cloths, silver bleach, hemstitched all around; 2¼ yards long; worth $1.75, for, each..... $1.25

275 Mercerized Table Cloths, full bleached and hemstitched; all the appearance of high-priced pure linen cloth; 2¼ yards long, worth $2 each.... $1.50

100 Damask Table Sets, hemstitched Cloth, 2½ yards long, with 1 dozen good-sized hemstitched Napkins to match; worth $5, for... $3.75

50 Hemstitched Satin Damask Dinner Sets, 1 dozen hemstitched 18-inch Napkins to match; pure linen and handsome new patterns; worth $9.50, for..... $6.75

FANCY LINEN

Over 1000 Satin Damask Dresser Scarfs, pure linen, all 22-inch wide, lengths 44 to 54 inches; a few worth $1.00, most $1.25 and $1.50 each; in lots; Sale Price, each, 59c and..... 69c

Suits and Skirts

Closing out every Wash Suit in the house at almost any price to get their room. You will wear Wash Suits a long time yet.

$4.75, $5.00 and $7.50 Three-quarter Suits, Pony and Eton Suits—all at one price, a Suit..... $1.50

$9.50, $12.00, $12.75 and $15.00 Eton and Pony Coat Suits—all at one price, a Suit..... $2.50

$12.75, $13.75, $14.50 and $15.00 Pure Irish Linen Suits—Three-quarter Coat Suits, Pony Coat Suits, Eton Suits—all at one price..... $3.50

$15.75, $18.50, $22.50 and $25.00 Pure Irish Linen (white) Pony Coat Suits—Eton styles—all at one price..... $5.00

These Suits will be on tables for easy selection. Are all handsome Suits, fresh and clean goods. Don't miss this sale.

Wash Shirt-Waist Suits

A grand purchase. End of the manufacturers' season. We bought these so cheap they will not last long at these prices.

$3.00 White Lawn Shirt-Waist Suits—lace-trimmed—Suit..... $1.00

$3.50 Chambray Suits—trimmed with pearl buttons and piping of white lawn—Suit... $1.50

$5.00 Black White-Check Percale—embroidery-trimmed—full skirts—for..... $2.00

$5.50 Pure White India Linon—beautifully made—elaborately trimmed with lace—at... $2.45

$7.00 White Mull—superbly trimmed—skirt with tucked flounce..... $4.25

$10.00 White India Linon—embroidered panels in waist and skirt—for..... $6.75

Children's Department

A lot of Persian Lawn Dresses—pure white—used as samples—some plain styles, others elaborately trimmed.

$1.50, $1.75, $1.95, $2.25 and $2.50 Dresses, each..... $1.00

$2.95, $3.50, $3.95 and $4.50 Dresses, for, each..... $1.50

$4.75, $5.50, $5.75 and $6.25 Dresses, each..... $2.25

$7.25, $7.95 and $8.95 Dresses, each..... $4.50

$1.00 Oxford Waists—large pearl buttons—you will buy this Waist later and pay double price..... 39c

$1.25 India Linon Waists—allover embroidery—front pleated—6 styles—for..... 49c

$1.45 India Linon Waists—embroidered fronts, with tucked yoke effect—for..... 69c

$1.50 India Linon Waists—trimmed with lace and embroidery—for, each..... 75c

$1.65 India Linon Waists—embroidered allover fronts—long sleeves..... 89c

$2.00 India Linon—trimmed with Val. lace, embroidered panels, tucked collar and cuffs—each..... 95c

$2.50 Batiste—very fine cloth—yoke of fine tucks—each..... $1.15

$2.75 Lawn—very fine sheer cloth—handsomely embroidered—for..... $1.45

$3.00 Baby Irish and Val. Lace, India Linon, for..... $1.75

$3.50 India Linon—Val. lace yoke and panels of embroidery—for..... $1.95

$3.00 China Silk—pleated front and collar and cuffs—very fine silk—for..... $1.95

$4.00 China Silk Waists—beautifully lace-trimmed—Suit..... $3.39

$5.50 China Silk Waists—beautifully trimmed yoke and sleeves—for..... $4.39

$5.50 China Silk Waists—beautifully embroidered and lace yoke—for..... $4.39

New Dress Skirts

Two hundred and twenty-five Skirts in the lot. 'Tis an unusual thing to be able to buy new-style Skirts under value, but this is what we did—the very newest style Skirts in Panama cloth and imported voiles.

Fine All-Wool Gored Panama Skirts—latest style—each gore has foot pleats—come in black and blue—worth $7.00 each—priced Wednesday at..... $4.50

Three style Imported Voiles—some plain, others taffeta trimmed—pleated front, sides and back—a very handsome Skirt and the newest style of the coming season—worth $8.50 to $10.00—priced at..... $6.75

House Wrappers

Fifty dozen in the lot—lawns and percales.

75c Wrappers—nicely trimmed and full skirts, with flounce—each..... 49c

$1.25 Percale Wrappers—assorted colors—dark blue, black and white—very full sleeve and skirts—each..... 89c

Boys' School Clothing

Never was so good a time as now to get your boy ready for school. You can effect a great saving Wednesday. Look our stock over before buying; it will mean money saving for you and a pleasant feeling of being well dressed to your boy.

Free Watches!

We want every boy to be at school on time. From now till school opens we will give, absolutely FREE, a fine Ingersoll "Yankee" Watch, stem-winder, warranted for 1 year; with every Boy's Suit bought of us, costing $5.00 or more.

$3.15 for Boys' $5 and $6 Knee Pants Suits

Made of strictly All-Wool Scotch Cheviot and Cassimeres—in single and double-breasted coats; medium weights, suitable for early fall wear and just the suit your boy will want for school wear—handsome patterns, in fancy mixtures—all are well made and trimmed and are worth $5.00 and $6.00..... $3.15

Men's $3 Pants, $1.95

Fancy Stripe Worsteds, in new fall mixtures, neat nobby styles; well made and perfect fitting; $3.00 values for..... $1.95

Shoe Bargains

Boys' Fine Satin Calf Bals—good extension soles—neat round toe—creased vamps—sizes 11 to 13½—regular $1.25 values—Wednesday..... 98c

Youths'—sizes 1 to 2—regular $1.40 value—Wednesday..... $1.19

Knee Pants for Boys 3 to 16 Years

Nugents' special indestructible Knee Pants, double seat and knees, patent elastic waistband, taped seams—in splendid-wearing wool cheviot, new fall mixtures and plain blue (a pair)..... 50c

Boys' Waists — Mother's Friend Waists of fancy madras and percales, new fall patterns; priced Wednesday at..... 50c

$7.95 for Youths' $12 Suits

In the 3-piece long-pants style—single or double-breasted coats—all-wool, cheviot and cassimere, in light and medium shades, suitable for present wear and early fall—tailored in the best possible manner, with best of wearing linings—the regular $12 suits..... $7.95

Men's $15.00 Suits for $9.75

Fine All-wool Cassimere, Cheviot and Worsteds, in new fall styles, in single and double-breasted coats, neat, nobby patterns; fancy mixtures, suitable for business or dress; tailored by first-class tailors; lined throughout with best wearing linings; a strictly up-to-date Suit and regularly sold for $15—priced now at.. $9.75

Shoe Bargains

Boys'—sizes 2½ to 5½—regular $1.50 value—Wednesday..... $1.25

Misses' Fine Soft Dongola Kid Lace—patent leather tips—extension sole—school heels—sizes 11½ to 2—Wednesday $1.25

Another Great Purchase of

Princess Dress Shields

Are Nainsook Covered—light weight
Just the Thing for Shirt Waists
Always Give Satisfaction
A Regular 15c Shield for

8c

Toilet Articles

Our August Sale of Toilet Articles is still a great attraction on the Main Floor

8-cent cake of fine Toilet Soap for..... 4c

Genuine Olive Oil Castile Soap for..... 9c

Box of 3 cakes fine Violet Toilet Soap—25-cent box for..... 15c

Castile Soap—good—2½-lb. bars for..... 17c

Societe Hygienique Soap—35-cent cake for..... 21c

10-cent bottle Perfumed Ammonia..... 5c

10-cent box fine Round Polished Toothpicks..... 6c

Tetlow's Swansdown for..... 9c

15-cent jar Wood Violet Talcum Powder..... 9c

Small Size King's Virgin Cream..... 9c

25-cent bottle King's Virgin Tooth Wash..... 12c

Dr. I. W Lyons' Tooth Powder..... 14c

25-cent size Dr. King's Toilet Benzoin..... 15c

25-cent Genuine Bristle Tooth Brush..... 15c

25-cent good quality Perfume..... 15c

25-cent jar Dr. King's Jordan Almond Meal..... 16c

25-cent size King's Cream of Almonds..... 17c

50-cent box of Virgin Cream for..... 25c

Pozzoni's Face Powder for..... 25c

75-cent jar Hokara Skin Food for..... 29c

85-cent Celluloid Hair Brush for..... 45c

Laces and Embroideries

An enormous quantity of fine goods placed on sale the past two days proved so desirable that thousands of yards have been sold. If you have not seen the values, come to us Wednesday. Normandy, Valenciennes and Torchon Laces—worth up to 10c—yard..... 5c

Point de Paris, Normandy Valenciennes and Torchon Laces—worth up to 15c—at, yard..... 8c

3000 pieces of Sample Embroideries, Beading, Edges, Insertions, Bandings, Skirtings, Flouncings and Allovers—in lengths of ½ to 1½ yards long—

Pieces worth 15c yard for..... 8c
Pieces worth 20c yard, for..... 9c
Pieces worth 25c yard, for.... 12½c
Pieces worth 35c yard, for..... 15c
Pieces worth 50c yard, for..... 25c

Handkerchiefs

Are a hot weather necessity for man, woman and child—our prices Wednesday are so unusually low that an extra supply is quite possible at but a small outlay.

Women's and Children's all pure linen Handkerchiefs—hemstitched—at, each..... 5c

Women's all pure Irish Linen Handkerchiefs; hemstitched—6 for 50c; or, each..... 9c

Women's pure linen Handkerchiefs—sheer and medium weight—hemstitched—6 for 70c, or, each..... 12½c

Women's pure fine linen Handkerchiefs—medium weight—hemstitched—6 for 85c, or, each..... 15c

Men's Cambric Handkerchiefs—very fine hemstitched and corded border—at..... 10c

Men's all pure Irish linen Handkerchiefs—hemstitched—6 for 85c, or, each..... 15c

Shoe Bargains

One mixed lot of Misses' Oxfords, in patent leather and vici kid, with patent leather tips—extension sole—regular $2.00 values—sizes 11 to 2; Wednesday..... $1.29

Women's Fine Patent Colt Blucher Oxfords—light soles—ribbon ties—medium leather heel—sizes 2½ to 8—Wednesday $1.98

Of course 'tis warm, is always so at this time of year, but it is possible to ameliorate conditions—a good hammock will help—set it up anywhere outdoors—'tis wonderfully conducive to ease and comfort—prices now are almost nominal.

Hammocks

90-cent Woven Hammocks, with concealed spreader and foot, for..... 49c

$1.10 Woven Hammocks, with pillow, spreader and foot bar, for..... 67c

$1.25 Baby Hammocks, open square mesh, in pink, blue or white..... 69c

$1.35 Mexican Grass Hammocks; are rainproof and will not rot; linen color..... 83c

$1.85 Mexican Grass Hammocks; are rainproof and will not rot; extra large size; variegated colors..... $1.05

$4.25 Jacquard Weave Hammocks, extra strong and with tufted pillow..... $3.12

$4.75 Jacquard Weave Hammocks, extra strong, with lay-back tufted pillow and deep valance..... $3.39

$5.50 extra fine Jacquard Weave Hammocks, with adjustable tufted lay-back pillow, deep valance..... $3.98

$2.25 Hammock Supports for Baby Hammocks; they are readily attached and do away with hanging hammocks to trees or porch..... $1.40

Porch shades are a wonderful help to comfort now, the sun rays are obstructed while the air is given free circulation—they are cheap—

Feet 5x8, for..... 85c
Feet 8x8, for..... $1.50
Feet 10x8, for..... $1.95

Shoe Bargains

Women's Patent Leather and Dongola Welt Oxfords—Blucher cut—regular $2.50 values—sizes 2½ to 7—Wednesday..... $1.49

Women's White Canvas Welt Sole Oxfords—plain toe—ribbon ties—regular $2.50 values—sizes 2 to 7—Wednesday..... $1.15

B. Nugent & Bro. Dry Goods Co., Broadway, Washington Av. and St. Charles St.

EARTHQUAKES LEVEL ANOTHER TOWN IN CHILE

Quillota, With a Population of 11,000, Destroyed at Night.

TREMOR AT VALPARAISO

Slight Shocks Are Felt at Lima and Huacho, Peru.

ROOT TO AID VICTIMS

Secretary of State on Way to Assist Santiago Sufferers.

LIMA, Aug. 21.—There was another heavy earthquake shock at Valpairaiso late last night.

The town of Quillota, situated about 26 miles from Valparaiso, and having a population of some 11,000 persons, has been completely destroyed.

At Lima this morning there was a slight shock. Huacho was shaken by an earthquake yesterday.

ROOT ON WAY TO AID SUFFERERS.

SANTIAGO, Chile, Aug. 21.—A slight earthquake shock at 7:40 o'clock last night threw Santiago into a panic, but the disturbance soon subsided and no damage was done.

Word has been received that Secretary Root will reach Santiago soon, to render all possible official and personal assistance to the stricken inhabitants.

Brief messages today do not tend to reduce the estimates of the loss of life and damage to property. On the other hand, the latest report says the loss of life at Valparaiso is greater in proportion than at San Francisco, and a conservative estimate places the figures at over 3000 deaths. A conservative estimate gave 5000 dead Saturday, and it is believed that it will be near this number. In the prison alone there are over 250 dead or injured, and in one church over 60 bodies have been counted.

With every report the monetary losses are increased by thousands of dollars, and the latest report gives £6,000,000, or $30,000,000, at Valparaiso alone, and this is said to be a minimum estimate. For the entire section it is said the loss will foot $300,000,000, and there is no way of ever calculating the actual loss in dollars and cents.

Curepto, about 125 miles south of Valparaiso, with 3000 inhabitants, is mentioned as having suffered greatly with heavy loss of life, but no figures are given. Molina, 155 miles below Valparaiso, with over 4000 population, is also mentioned as partly destroyed and many people homeless and the refugees suffering. San Carlos is reported damaged by three consecutive shocks Friday morning, with some loss of life. This is something like 300 miles south of Valparaiso, with a population of nearly 5000. Intermediate settlements are known to have been entirely destroyed.

Food supplies have arrived at Valparaiso, but it is still scant, and the poor and homeless are suffering.

Raze Tottering Buildings.

Only now can the seriousness of the ruin wrought by the recent earthquake begin to be appreciated. Most of the modern houses are unsafe for habitation and the authorities have organized a special corps to pull down the tottering buildings. In most of the streets it is not safe to walk on the pavements, owing to falling debris.

Santiago resembles a camp. The public squares and the principal avenues are crowded with people sleeping in the open. All kinds of carriages and carts have been requisitioned to sleep in.

The night of Aug. 16 was rendered dreadful flashes of lightning and pouring rain, the electric cables and wires snapping as a result of the constant, strong earth shocks which occurred all that night, causing the greatest consternation, which was heightened by the pealing of the fire bells announcing the breaking out of fires in various quarters of the city. Each earth shock was followed by wails and prayers from the people, who were kneeling in the mud.

The first great shock lasted four minutes and fifty seconds. Such a long shock had never occurred before in the memory of any inhabitant of Santiago. It caused the bells of the churches to ring, pictures swung from the walls and there was a great heaving motion of the ground. Experts say that the only thing which saved Santiago from complete ruin was that the motion was circular. The principal shock was from Valparaiso to Santiago and Meripilla, with its center at Limache. The last two mentioned towns were destroyed, as also were Quillota and Llaillai.

Shocks Predicted.

The statement that the approach of the earthquake was announced by the Naval Observatory at Valparaiso two days previous to its occurrence is confirmed. The news was published in the Chilean press on Wednesday, Aug. 15, the day before the earthquake occurred.

Santiago is still practically isolated telegraphically from all other parts of Chile, but an improvised line to Los Andes, connecting it with the European cables, is working.

TO CLOSE LABOR DAY.

Many Merchants Sign Agreement to Observe Holiday.

Many St. Louis firms will close their stores Labor Day, Sept. 3, to give their employes a holiday. These firms will close:

Mills & Averill Tailoring Co., The Famous, The Model, Good Luck, Ostely's, A. S. Wolff & Bro., D. G. Co., William Barr D. G. Co., Scruggs, Vandervoort & Barney, Simmons Hardware Co., Grand-Leader, May Co., Scharer Bros., Penny & Gentles, Rothriesser Bros., Brewing, King & Co., J. S. Wolff Clothing Co., 105-107 N. Broadway; D. Harburger, Werner Bros., Stahl Furnishing Goods Co., George Diel & Bros. Hat Co., M. E. Creak & Co., F. A. Steer F. G. Co., Salveter & Stewart.

NEGRO ROBBER STABS LABORER

Man Is Attacked in Lot on His Way Home at Night.

While returning to his home, 3730 North Twenty-first street, about 2 a. m. Tuesday, John Zrinn, a laborer, was perhaps fatally stabbed by a negro highwayman. Zrinn was passing through a vacant lot on Newhouse avenue, between Ninth and Eleventh streets.

The negro, Zrinn told the police, jumped up from a clump of weeds and said something to him, which he could not understand, knowing no English. He said the negro then hit him in the chest. He was pained, but did not know he was stabbed. Although the knife barely missed his heart, Zrinn managed to get to his home. He was later sent to the hospital.

He could give no description of his assailant.

MAN IS FINED $300.

Peter McBride, 56 years old, was fined $300 in the City Hall Police Court Tuesday morning for annoying Adele Bauer, the 10-year-old daughter of Mrs. J. T. Bauer of 3545 Pine street, Sunday afternoon.

McBride, who is watchman of the vacant house next door to the Bauer residence, attracted the attention of the girl who was seated upon a bench in the front yard of her house, and attempted to persuade her to enter the vacant house with him.

McBride was fined $50 for a similar offense about a year ago.

WHERE CONSUMPTION GETS MOST VICTIMS

Third Sanitary District, East of Jefferson Avenue and Between Franklin and Chouteau Avenues, Has Much Tuberculosis

—One Person in 359 Dies From Plague.

Public baths are to be established in those parts of St. Louis where consumption is most prevalent, and F. A. J. Hiller, clerk of the Board of Health, has compiled a table showing the number of persons in each of the seven sanitary districts, the number of tuberculosis cases and the number of deaths. As the ordinance requiring physicians to report cases of the disease has been in effect only a little more than a year, these statistics cannot be compared with former years.

The table was compiled at the request of Eugene S. Wilson, a member of the Public Bath Commission, who wrote to the Health Department that the commission intended to establish new baths in crowded centers and wished to take into account those where tuberculous persons were more numerous.

According to this table the third sanitary district has the greatest death rate from consumption—one person out of every 359 dying from the disease. The third district extends from the river to Jefferson avenue, between Franklin and Chouteau avenues, and comprises the heart of the business section. In this district are many crowded lodging houses and dwellings not equipped with sanitary conveniences.

The first district is second in the tubercular death rate, one of every 423 persons dying from the disease. This district comprises all St. Louis south of Arsenal street.

The table is as follows:

Dist.	Population.	Cases.	Deaths.
1	77,075	243	182
2	98,336	249	178
3	68,159	237	190
4	119,056	204	183
5	77,522	192	130
6	130,975	271	187
7	123,895	200	162

PRAYERS ANSWERED.

Special to the Post-Dispatch.

LOCKPORT, N. Y., Aug. 21.—Because of damage done by drouth to crops, especially in the Niagara fruit belt, prayers for rain were offered Sunday in every church in Niagara County.

Rain followed and the farmers are happy.

New Head for Smith.

Smith Academy will be presided over the coming year by Frank Hamsher, principal of the Academy of Illinois University, and assistant professor of education in the university. He will succeed the late Charles P. Curd. Mr. Hamsher will move his family to St. Louis Sept. 1. He is a graduate of the University of Michigan, is 33 years old and was formerly principal of the Decatur (Ill.) High School.

HE LOOKED LIKE DWIGHT L. MOODY.

EUGENE C. WRIGHT.

The wedding of Miss Beulah Reverta Harkins, daughter of Mr. and Mrs. Joseph C. Harkins of 2517 Texas avenue, and Eugene C. Wright will take place at the First Christian Church, 3126 Locust street, Tuesday evening at 7:30 o'clock. A reception will be given at the Harkins home immediately after the ceremony.

Miss Harkins is well known among the congregation of the Olive Branch Church, Sidney street and Missouri avenue, at which place the young couple first met, the occasion being a valentine party.

Mr. Wright is an employe of the Union Electric Light and Power Co. He created considerable interest at one time by being photographed in a pose imitating one of Evangelist Dwight L. Moody's characteristic attitudes.

Mr. and Mrs. Wright will be at home after Sept. 1 at 1715 South Eighteenth street.

TAFT WILL NOT DON JUDICIAL ERMINE

War Secretary to Decline Appointment to National Supreme Bench.

Special to the Post-Dispatch.

WASHINGTON, Aug. 21.—In a short time Secretary Taft will formally tell the President that he does not desire the honor of an appointment to the Supreme Court bench.

It will be proper for him to send notice to that effect in September, because the fall term of the Supreme Court begins in October and the President ought to know by that time how the Secretary of War feels about the proffered honor.

It will delight Speaker Cannon, Secretary Shaw and probably Secretary Root to know that the Secretary of War is not going on the bench for that means the Ohio Republican Convention will have to indorse him for the presidency, not probably because the organization loves Taft, but because it is believed Foraker will be out of the question by that time on account of his stand on the rate bill before Congress.

Vice-President Fairbanks is probably the only candidate who will not like the fact that the big Secretary has decided that the judicial robes will not look well on his shoulders. He, being Ohio born, has a thought that if the two home-staying sons of Ohio would only keep out of the race, the delegation could be captured for him.

TOWNS DESTROYED BY FOREST FIRES

Two Canadian Villages Practically Wiped Out, Many Persons Homeless.

ST. JOHNS, N. B., Aug. 21.—Forest fires are raging in various parts of New Brunswick and Quebec provinces. A Campbellton dispatch says that the village of St. Charles de Captan, in Quebec Province, and another village near by have been practically destroyed. Seventy buildings have burned in the two villages, and many persons are homeless.

The damage to crops and timber lands in that vicinity is heavy. The fire is still spreading. Other fires are burning near Balmoral and Campbellton.

4 DESPERADOES ARE REARRESTED

Released From Prison, They Are Taken to Dent Co., Mo., for Trial.

LANSING, Kan., Aug. 21.—Four members of the outlaw gang that for several years terrorized Southern Missouri and the northern portion of the Indian Territory, James Blackburn, D. D. Kelley, James Wallace and Nicholas Gardner, were rearrested here yesterday at the Penitentiary gates, from which they had just been released.

They will be taken to Dent County, Mo., where they are wanted for alleged complicity in a robbery committed six years ago.

IF YOU ENJOY A GOOD CUP OF TEA
ASK YOUR GROCER FOR
"SALADA"
CEYLON AND INDIA TEA
THE TEA OF UNRIVALLED FLAVOR AND PURITY
BLACK. MIXED. GREEN.
LEAD PACKETS ONLY. TRIAL PACKET, 10 CENTS. AT YOUR GROCER'S.

Toilets

15c Eastman's Violet Talcum Powder..... 11c
15c Fine quality All-Bristle Tooth Brushes..... 8c
35c Hind's Honey and Almond Cream..... 21c
5c Hand Sapollo, for the toilet, cake..... 5c
25c De Lacy's Hair Tonic, small size..... 19c
25c fine quality solid back hand Scrub Brushes..... 15c
(First Floor.)

Sale of Infants' Stockings

INFANTS' 25c STOCKINGS, 12½c PAIR—Infants' cashmere stockings, beautiful styles, in plain white, Alice blue, pink, pink striped, blue striped and plain black; very fine gauge, knit with silk heels and toes; just half regular prices; simply a few pairs soiled; sizes 4 to 6½; per pair..... 12½c
(First Floor.)

The May Co.
"To the Front"
Washington, Sixth and Lucas.

Made-to-Order Section—2d Floor South
Tailored Suits to Your Measure
This new department is already assured intense popularity. There are reasons. You select the styles right here; your measure is taken by expert fitters; garments fashioned by excellent designers, and every detail is carefully looked after by the most thorough tailors.
We invite you to call and inspect the 15 new models now shown. Come, see the new styles, glance over the latest materials—the most exclusive patterns. This "different" department is now ready to make "different" suits for women who wish to look "different."

25c Belts, 6c
One lot of fancy Belts in all possible colors and many different designs. Some are fancy stitched—others trimmed or made in various attractive ways. Worth 25c. For Wednesday, at..... 6c
(First Floor.)

We Continue Our Fall Introduction With $25.00 Suits, Extra-Specially Priced at $15.00

These are brand-new Suits—Suits with character and individuality—Suits made on exclusive models—Suits that any woman would be proud to wear.
They are tailored Suits, of which the illustration to the left shows one of the handsome models. Every one is made according to the approved fashions for the coming Fall, and the materials are worsteds and wool novelty overplaid mixtures, in the proper and desirable weights. The coat is taffeta lined and tailored-strapped front and back. There is a velvet collar and the cuffs turn back. The skirt is beautifully tailored, plaited, stitched and kilted.
These Suits come in misses' sizes from 14 to 21 years, for women from 34 to 44 bust.
This special selling also includes a few other styles which have just arrived. They are equally good values.
Worth $25.00, on Sale at 15.00
(Second Floor.)

A Startling Silk Petticoat Item!
$4.50 Value Silk Petticoat, $3.19
Unbeatable, unmatchable here in town or anywhere—it's getting down to science to know how to produce and be able to sell Silk Petticoats at these low figures. A full cut, rustling taffeta, with deep flounce, clusters of shirring, neatly stitched; mercerized dust under-foot flounce to protect the outside against wear. Colors are black, blues, greens, reds, grays, browns and all changeables—good $4.50 values at..... 3.19
(Second Floor.)

Two Lots of Suits and Dresses at Two Really Wonderful Prices
$3.00, $4.00 and $5.00 Wash Dresses.... / $3.00, $4.00 and $5.00 Wash Coat Suits.. / $3.00, $4.00 and $5.00 Shirt-Waist Suits.. — To Close 1.95
$7.50, $8.00 and $9.00 Wash Dresses... / $7.50, $8.00 and $9.00 Wash Coat Suits.. / $7.50, $8.00 and $9.00 Shirt-Waist Suits.. — To Close 2.95
(Second Floor.)

$10, $12, $13 and $15 Beautiful Waists for $4.69
Our entire stock of the daintiest Peau de Cygne, Louisines, Nets, Laces, Chiffon Cloths, Crepe de Chines, Mulls, Chiffons and Lingerie Cloths, in white, pink, light blue, champagne, gray and other light shades in the most exquisite styles shown this season; dainty Lace Embroideries, Insertion and Medallions, all heaped on one table, for your choosing Wednesday at..... 4.69
(Second Floor.)

$12.00 Imported Voile Skirts at the Unusual Price of $7.95
Save $4.05 on Each Voile Skirt

There's a great deal of difference between the imported and the domestic voile. The difference must be taken into consideration. This imported voile is crisp and substantial; it sheds the dust and keeps its original deep black luster; in this special lot we show two distinct models, both in new full-plaited and kilted effects; thoroughly and properly tailored; in this lot are a number of other voile skirts in different designs and equally as good; these skirts are excellent values at $12.00; either of the styles at 7.95
(Second Floor.)

Laces and Embroideries
LACE ALLOVERS—18-inch Lace Allovers, in Venise, Round and Diamond Mesh Valenciennes, Oriental, Baby Irish and Fancy Lace Allovers, in cream and white; regularly $1.00 values; on sale at, per yard..... 25c
400 PIECES OF LACES, including French, German and Diamond Mesh Valenciennes, Maltese, Torchon and Cluny Laces and Insertions, also Black Silk Bands and Edgings; from 2 to 6 inches wide; priced as follows
15c values, per yard..... 5c
25c values, per yard..... 10c
(First Floor.)
EMBROIDERIES—Beautiful Embroideries, in Swiss, Nainsook and Cambric, hand-loom insertions, edgings, bands and beadings; from ¾ to 6 inches wide; hand-embroidered blind and openwork designs; all clean, perfect goods:
15c values, per yard..... 5c
25c values, per yard..... 10c
35c values, per yard..... 15c
45c values, per yard..... 20c
(First Floor.)

Carpets, Rugs, Etc.
$15.00 TAPESTRY BRUSSELS RUGS, $8.98—Tapestry Brussels Rugs, in the 9x11 size, in floral, Oriental and medallion effects; a genuine $15.00 value; Wednesday special..... 8.98
$37.50 ROYAL WILTON RUGS, $29.75—Royal Wilton Rugs, size 9x12, in all the newest Oriental and two-toned effects; a regular $37.50 value; Wednesday special..... 29.75
$1.25 WILTON VELVET CARPETS, 75c—Wilton Velvet Carpets, in all the standard makes; with or without borders; a variety of choice patterns; a $1.25 value; Wednesday special, per yard..... 75c
$1.35 AXMINSTER CARPETS, 98c—Smith's Extra Axminster Carpets, in a large line of floral, Oriental and two-toned effects; with or without borders; a $1.35 value; Wednesday special, per yard..... 98c
$2.50 AXMINSTER RUGS, $1.85—Just 100 Axminster Rugs, in the 27x60-inch size, in floral and Oriental patterns; a $2.50 value, Wednesday special..... 1.85
$24.50 AXMINSTER RUGS, $18.75—Axminster Rugs, size 9x12, in beautiful Oriental, medallion and floral effects; a $24.50 value, Wednesday special..... 18.75
$16.50 TAPESTRY BRUSSELS RUGS, $10.49—Tapestry Brussels Rugs; size 9x11; in Oriental, medallion and floral designs; a regular $16.50 value, Wednesday special..... 10.49
$1.35 INLAID LINOLEUM, 89c—Nairn's Scotch Inlaid Linoleum, in the hardwood and tile effects; a $1.35 value per square yard, Wednesday special..... 89c
(Third Floor.)

Curtains, Draperies, Etc.
$1.50, $1.75, $2.00 and $2.25 French Guipure Scotch, Fish Net, Point d'Esprit and Nottingham Lace Curtains; mostly 3½ yards long and 50 to 60 inches wide; exact copies of the finest hand-made Lace Curtains; choice of 50 new designs at, per pair..... 98c
$1.00 NOTTINGHAM LACE CURTAINS, 49c—In stylish new designs; white or ecru; 3 yards long; per pair..... 49c
$3.50 TO $5.00 SASH LACE CURTAINS, 59c—Real Hand-Made Brussels, Irish Point and Swiss Tambour Sash Lace Curtains; 1½ yards long and 50 inches wide; worth, if full-length Curtains, $3.50 to $5.00 a pair, at, per pair..... 59c
$2.50 AND $2.75 LACE CURTAINS, $1.49—Brussels Net, French Guipure and Scotch Lace Curtains; 3½ and 4 yards long and 50 to 60 inches wide; elegant new designs; in white, ecru or Arabian color; at, per pair..... 1.49
$3.50, $4.00 AND $4.50 LACE CURTAINS, $1.98—Beautiful Arabian, Mercerized and Corded Novelties, Braid Renaissance, Cable Net and Saxony Lace Curtains, in exquisite new designs, at, per pair..... 1.98
$5.00 AND $5.50 LACE CURTAINS, $2.98—High-Grade 4-ply French Cable Net, Brussels Net and Egyptian Lace Curtains, in magnificent real lace designs; the colors are white, ivory, ecru and Arabian, pair..... 2.98
$5.00 AND $5.50 LACE CURTAINS, $3.50—Real Hand-made Cluny, Brussels and Irish Point Lace Curtains, in this season's newest and handsomest designs, at, per pair..... 3.50

Shoe Clearance Sale
Men's $3.50 Shoes at $1.95
All our $3.50 Tan Shoes, both high and low cuts, on all the newest shape lasts, made from finest Russia calf stock; Shoes that give better and more satisfactory wear than any other Shoe made; don't miss this great opportunity; regular $3.50 grades, in all sizes, 1.95
Women's $3.50 Oxfords at $1.95
The finest product of some of our greatest Women's shoe factories are here offered you at about one-half the regular selling price; all this season's best styles, GIBSON TIES and PUMPS, hand-sewed welts and turns, with high Cuban heels and the new short vamp; they come in PATENT KID, VICI KID and DULL KID; regular $3.50 selling value, in all sizes, 1.95

Wash Goods
25c RADIUM CLOTH, 15c—The new fabric in plain colors; new pink, Alice blue, new green, London smoke, baby blue and black; a plain fabric with the wanted silk shimmer; worth 25c, the yard..... 15c
19c TENNIS FLANNEL, 15c—They look like the imported Scotch flannel; the colors are fast; the styles are the newest; all the wanted stripe effects in the prevailing colors; this material will not shrink; worth 19c; on sale at, per yard..... 15c
NEW ENGLISH SERGE FLANNEL AT 16c—These are the new fabrics for early Fall; exact copies of the new wool fabrics for entire suits; plain color checks and plaids; exact copies of materials used in all the new Fall gowns; per yard..... 16c
75c AND 85c EMBROIDERED FLANNEL, 55c—This fine quality Australian Wool Flannel, embroidered in fine wash silk, with hemstitched edge and neat, dainty patterns; 36 inches wide; worth 75c and 85c yard; on sale special, per yard..... 55c
(First Floor.)

Many Worthy Bargains in the Big Basement

House Furnishings
95c PRESERVING KETTLES, 39c—Of granite, 14-quart capacity—blue mottled outside, white lined inside; complete with cover, special..... 39c
50c SAUCE PANS, 19c—5-quart capacity; blue mottled outside and white lined inside; special, this 50c Pan..... 19c
15c GRANITE CUPS, 5c—1-pint size; blue and white mottled outside and white lined inside—15c value at..... 5c
25c 3-PIECE KITCHEN SET, 10c—Comprising oak-handled meat fork, perforated cake turner and pierced basting spoon; each set on a card—at, per set..... 10c
TOILET PAPER—12 rolls for..... 24c
(Basement.)

Domestics
75c SHEETS, 59c—Extra heavy bleached 10-4 Sheets, hand-torn and ironed; only a limited quantity; 75c val.; at..... 59c
(Basement.)

Wash Goods
10c CHALLIES, 5c—Enough for one day's selling, in lengths to 10 yards; Challies in patterns the exact copies of the finest French Challies; the right materials for kimonos, dressing sacques, etc.—worth 10c—on sale at, per yard (Basement.)..... 5c

Hosiery
An entire bargain square stacked with Men's, Women's and Children's Hose—"seconds"—15c, 18c and 19c grades, in plain and lace effects—your choice, per pair..... 8c
(Basement.)

Toilets
1-qt. Bottle Household Ammonia at..... 10c
1 large Bottle Machine Oil..... 10c
3 cakes Glycerine Soap..... 5c
2½-lb. bar Castile Soap..... 19c
Talcum Powder, in glass or tin jars..... 5c
Williams' Shaving Soap, cake... 3c

Corsets
Clearance of soiled Summer Corsets—broken lines and broken sizes—values up to 75c—Wednesday..... 39c

White Goods
12½c IRISH SUITING, 9½c—There is not a more popular fabric for skirts and suits—this one is a beautiful round thread weave and is a splendid copy of the all-linen fabrics; worth 12½c; on sale at, per yard..... 9½c
(Basement.)

A GREAT DAY FOR SHOE ECONOMIES.
$2.00 WOMEN'S CANVAS GIBSON TIES, 69c—300 pairs in tan and red canvas; turned soles; fine grade; worth $2 regularly; all sizes; Clearance Price..... 69c
$1.00 CHILDREN'S WHITE CANVAS OXFORDS, 59c—200 pairs of Children's White Canvas Oxfords; Blucher cut; sizes 5 to 11; Clearance Price..... 59c
$1.00 MISSES' WHITE CANVAS SHOES, 69c—500 prs. Misses' and Children's White Canvas Button and Lace Shoes; great shoes to finish out the season; all sizes up to 2s..... 69c
Women's $2 Canvas Oxfords, 98c
500 pairs of Women's Canvas Oxfords, very fine quality, silk finished Blucher cut, with large silk worked eyelets and ribbon laces, in white, red, Alice blue, gray and champagne; colors to match the gown; these goods have high Cuban heels and plain toes; they would sell regularly at $2.00 and $2.50; all sizes; clearance price..... 98c
1200 pairs of Women's Fine Vici Kid Oxfords and Gibson Ties; heavy and light soles; every pair solid leather; regular $2.00 quality; all sizes..... 1.00
$2.50 WOMEN'S TAN OXFORDS, $1.00—300 pairs of Women's Tan Kid and Calfskin Oxfords and Low Shoes; broken sizes of regular $2.50 lines; all sizes in some lots, at..... 1.00
$1.50 MISSES' KID OXFORDS AT 98c—200 pairs Misses' and Children's High-Grade Oxfords and Gibson Ties; sizes up to 2..... 98c

Linens
65c DAMASK, 39c—This Damask is 65 inches wide; every thread yarn mercerized; will hold its beautiful finish after washing; in floral patterns; American Beauty rose, fleur-de-lis, snowdrop, hydrangea, chrysanthemum patterns; 65c value, yard..... 39c
EMBROIDERED FLANNELS, 55c—36 in. wide, embroidered in the best quality of wash silk in fine hemstitched edges, also scallops, new embroidery effects; worth 75c; special..... 55c
(First Floor.)

Undermuslins
GOWNS AT 98c—Made of good nainsook or cambric, in the low or high neck style, prettily trimmed in fine Val. lace and embroidery; full width; $1.25 value, special at..... 98c
DRAWERS AT 45c—Made of fine cambric, with deep umbrella flounce; trimmed with one row of lace and lace edge to match; worth 65c; on sale at, per garment..... 45c
SKIRTS AT $1.19—Made of good quality cambric, deep umbrella flounce, trimmed with three rows of torchon lace insertion and lace edge; finished with extra foot ruffle; worth $1.49; on sale at..... 1.19
(Second Floor.)

CAPTAIN LED HIS CREW IN MUTINY

Pamyat Azova Commander Killed Himself When He Faced Failure.

MEANT TO SHELL PALACE

Dissension Among Leaders Brought Collapse of Russian Rebellion.

Special Cable to the Post-Dispatch and New York World.

Copyright, 1906, by the Press Pub. Co. (New York World.)

ST. PETERSBURG, Aug. 21.—The Post-Dispatch correspondent with the Revolutionaires writes as follows regarding the part played in the mutiny at Sveaborg, Finland, by the Russian armored cruiser Pamyat Azova, 18 of whose men were put to death last Saturday:

"Amerine, who took part in the mutiny, assures me that it was not organized by the crew, as has been reported by the newspapers, but was instigated by the cruiser's commander, Capt. Isvolsky. His design was to bring all the Baltic fleet under his command, and, co-operating with garrisons at Sveaborg and Cronstadt, to capture the cities of Rima, Reval, Libau and Pernau.

"This would have given the revolution a great impetus, and would have been the signal for a general uprising.

"When that came it was his intention to sail to Peterhof and bombard the palace, at the same time sending arms from Cronstadt to be distributed among the peasants in the neighborhood of the palace.

"The scheme would not have been difficult to carry out, for a majority of the people are only waiting for some such opportunity. It failed because of dissensions among the revolutionary leaders, who, instead of co-operating, were stupidly fighting among themselves.

"Realizing that the daring enterprise was hopeless, Isvolsky took a revolver and killed himself.

"Seeing their leader dead, the crew decided, after much quarreling, to surrender to the Government, fearing the effect, if it became known that Isvolsky was the leader of the mutiny, and it should be said that they killed him.

"The marine who told me these facts had a letter from the dead commander, which Isvolsky had intrusted to him to deliver to his wife."

ICE FAMINE GRIPS PLANO IN DOG DAYS

Illinois Town of 4,000 Simmers and Melts Without Any Cooling Beverages.

Special to the Post-Dispatch.

CHICAGO, Aug. 21.—Saloons and soda fountains and ice cream parlors in Plano, Ill., a town of 4000, 40 miles west of here, are closed down because of an ice famine.

Mayor Stewart came to Chicago today and pleaded with the Ice Trust to sell him some ice. He had a talk with President Field of the Knickerbocker Ice Co., but received very little encouragement. Then Mr. Stewart tried to melt the iceman's reserve by drawing a picture of a city in which the churn of the ice cream freezer no longer sounds, the lemonade at the church socials no longer tinkles in pitcher and glass, and the vicinity of the soda water fountain looks like a summer hotel in the winter.

The young women of the village are complaining of the great ice cream drought, the young men are at a loss for the means of "treating" the girls after the show at opera house, and the men of family are loud in their denunciations of the necessity of running up and down stairs, putting the milk and eggs on the "cellar bottom."

Mr. Field said he would see what he could do, and the Mayor returned to the iceless town.

PAT CROWE ARRESTED.

New York Police Nab Him, Then Release Him.

NEW YORK, Aug. 21.—Pat Crowe of Omaha, who was acquitted of the Cudahy kidnaping, and who recently came to the city, was arrested last night, charged with being a suspicious person. He was taken to police headquarters. The police, however, were unable to find a record of a case for which they believed he was wanted and and he was released.

In shops where workmanship, style and fit are chief factors

Monarch SHIRTS

are given first place. They please the dealer and satisfy the wearer. In white and color-fast fabrics

$1.00 AND $1.25

CLUETT, PEABODY & CO.

Largest Makers of Collars and Shirts in the World

NEW PUBLICATIONS.

NEW BOOK

"A MAN WITH A PURPOSE"

By JOHN T. M. JOHNSTON, D. D.

Beautifully illustrated by HARRY LEWIS BAILEY.

Second edition in both English and German now in press.

"An altogether unusual book, devoted to an account of the life and achievements of A. D. Brown. Dr. Johnston has known Mr. Brown thirty years. Has had access to all the documents in evidence, and has given an almost photographic picture of his subject from the earliest years of his life. A large audience will be interested in learning just how one of the biggest enterprises west of the Mississippi has grown amazingly under the direction of a man who has succeeded in everything he ever attempted."—Globe-Democrat. For sale by

J. T. JETT BOOK AND NEWS CO., 806 Olive Street, St. Louis, Mo.

Sent postpaid on receipt of $1.50.

EYE EAR, NOSE THROAT DR. M. M. RITTER 911 Star Bldg., 12th and Olive. Consultation Free. 10 to 5.

YOUNG RUNAWAY HAS GONE AGAIN

Harold Runyan, Four Years Old, Has Disappeared Thirty Times.

HAS LIKING FOR TRAINS

Is Usually Found In or Near the Union Station Watching Engines.

Mischievous little Harold Runyan, 4 years old, and living with his parents at 1811 Olive street, ran away again Tuesday morning. Monday afternoon, after Harold had roamed at will about town for five hours, he was found by a policeman and taken to the Four Courts. His mother went to the matron's office and took Harold home. Since last May, when Harold first scampered away, he has run away more than 30 times.

Harold's greatest desire is to be where there is an engine or a fast-moving car. The first time he ran away Harold was found in the train yards at Union Station. Policeman Ward found Harold standing on a network of tracks, his eyes set on a big engine that was steaming up and about to move out of the station.

Harold was taken home and tied to a post in the back yard by a long clothes line. He soon persuaded his mother to undo the rope, and before the day was over had run away again.

Mrs. Frank A. Runyan, Harold's mother, said Tuesday morning that she had stopped worrying so much about Harold. She said he had run away so often that it did not cause her so much fear as it did at first.

Searching Near Trains.

Harold's disappearance Tuesday morning was reported to the police, and several policemen started on the rounds of the tracks in and about Union Station, searching for Harold.

For awhile Mrs. Runyan tagged Harold, and in that way he was soon brought back home, but he did not have any tag Tuesday when he left home immediately after breakfast.

Monday, for the first time, Harold told the police his name, and said he lived at Eighteenth and Olive streets. He wore the same pink waist and blue overalls when he left Tuesday morning that he had on Monday.

Engineers, firemen and street car men have come to know Harold, and watch for him, as he does for them.

When Mrs. Runyan went to the Four Courts Monday afternoon and got Harold he repeated the statement, she says, he has made often of late, when he said he "Wanted to be a big man and work for mamma."

The only accident Harold has ever encountered happened two months ago. He jumped on the back step of a vegetable wagon that happened to be passing his home, and, before the driver knew the little fellow was on the step, fell off, but was not badly hurt.

NINE MEN SLAIN IN MOUNTAIN BATTLE

Natives Rush Railroad Construction Gangs' Camps in Virginia Fastnesses.

Special to the Post-Dispatch.

ASHEVILLE, N. C., Aug. 21.—Claud Miller, formerly of this city, but who has more recently been engaged in railroad construction work in Virginia, has arrived here with the bodies of Charles Smith of Asheville and Al Powers of Laurens, S. C., both of whom were killed in a bloody battle in the mountains of Virginia between a railroad construction gang and mountaineers.

The scene of the fight was one of the railroad camps, 20 miles from the nearest railroad station. Miller was unable to give full details of the fight or state the exact number of killed and wounded, but says that at least nine men were left for dead on the field of battle.

The mountaineers attempted to rush the camp. A number of men were engaged and the firing on both sides continued with unabated fury for several hours. Smith and Powers, who were foremen in the Sam Doggett camp, were killed early in the engagement. Smith was shot while directing his men and Powers rushed to his assistance, when he, too, was shot down. Archer Miller, also formerly of this city, was desperately wounded. The names of others killed or wounded could not be ascertained. The mountaineers are said to have suffered heavy losses.

FLY FAST AS TRAIN.

Aeroplane Built to Go Fifty-Four Miles an Hour.

Special to the Post-Dispatch.

FRANKLIN, Pa., Aug. 21.—Maj. Chas. J. S. Miller announced today that he and Dr. Julian P. Thomas of New York had invented an aeroplane that will mark an epoch in aerial navigation.

"With our machine a person will be able to fly any distance he desires," said Maj. Miller.

"Flying from here to New York will be an easy task. We expect to be able to attain a speed of 54 miles an hour or more."

Maj. Miller said that he and Dr. Thomas had been working on an aeroplane for some time and the machine they have hit upon is a combination of their ideas. The experiments have been sufficiently far to satisfy them that it will be a success. The final experiments will be made in New York this fall and winter. Maj. Miller would not go into details of this machine except to say that the difficulties which other inventors had encountered in the way of failing to keep the aeroplane level had been overcome.

OSTEOPATHY.

Dr. Eckert, 657 Century Bldg., will mail free a new booklet explaining the Osteopathic treatment of diseases, such as Nervousness, Stomach troubles, Rheumatism, Constipation, Headache, Insomnia, Women's Diseases, Asthma, etc.

SHOOTS LARGE EAGLE.

Farmer Fires as Bird Swoops on Hen.

Special to the Post-Dispatch.

WINSTED, Conn., Aug. 21.—Attracted by the cackling of his hens, C. H. Hover, a farmer living near Hartford road, rushed outdoors and saw a large eagle circling in the air directly above a baby carriage in the yard.

He carried the sleeping infant indoors, and, returning with a rifle, shot and killed the eagle just as it was about to carry off a good-sized hen. The eagle, of the bald-headed species, was the largest seen in these parts for years.

WILL ORGANIZE "CANNON CLUBS"

Parent Organization to Start Smaller Ones and Boom "Uncle Joe."

Special to the Post-Dispatch.

WASHINGTON, Aug. 21.—Republicans from nearly every State in the Union, who are temporarily residing in the national capital, will meet in the Ebbitt House parlors next Thursday evening at 8:30 o'clock, to organize a "Cannon Club."

James W. Crooks of Danville, Ill., Mr. Cannon's home town, and a personal friend of the Speaker, will preside over the meeting and Albert S. Brown will act as temporary secretary. Congressman Blackburn of North Carolina, Mr. Cannon's native State, and J. W. Matthews of Indiana, will address the meeting. Officers will be elected and a commission named to encourage the organization of clubs throughout the United States to boom the candidacy of "Uncle Joe."

Dental gold and porcelain crowns and bridges, by a specialist. Dr. E. C. Chase, southeast corner 6th and Locust.

Daily Train to Mexico.

Officials of the Iron Mountain, Texas & Pacific, International & Great Northern and several Mexican railroads met Tuesday at the Southern Hotel to arrange for a daily through train service from St. Louis to the City of Mexico and from Mexico to St. Louis. Daily through trains are expected to be running by Nov. 1. President Diaz and the Transportation Department of Mexico have requested the railroads to put on the service.

DIVORCE DEFECTS ARE DISCOVERED

Many Flaws in 120,000 Divorces Granted in New York and Kings County.

Special to the Post-Dispatch.

NEW YORK, Aug. 21.—Amazing and disquieting irregularities in many of the divorces granted in New York within 20 years have been developed. So far, there is a flaw in one divorce out of every five examined. These defects were found by Wm. H. Jarvis of the Census Bureau, and his corps of 15 "divorce girls" sent from Washington for statistics of divorce. If made known they would make bigamists of many couples married in good faith and illegitimates of many children. The trouble seems to be that lawyers failed to file the formal decree after the Court had verbally announced its decision. Unsuspecting clients since then have married again and raised other families.

During the last 20 years in the two counties of New York and Kings, 120,000 or more divorces have been granted. In most of the imperfect cases one or both parties have been married and children have been born to second "marriages." The only way to legitimatize such children is by act of the Legislature.

Javanese Prince Departs.

C. A. Guldenaar, said to be a Prince from Java, left St. Louis Tuesday with his bride for Chicago. He said before leaving that he expected to call on D. R. Francis, and was disappointed to learn that the latter was in Europe. He is said to be the head of the railway supply stores of Java.

DIVINE CHARGED WITH GRAFTING

Moderator of General Presbyterian Synod Center of Government Scandal.

Special to the Post-Dispatch.

WASHINGTON, Aug. 21.—The Rev. Dr. Sheldon Jackson, former Moderator of the Presbyterian General Synod—the highest authority in the church—is the storm center of a government scandal just uncovered in Alaska.

Dr. Jackson is United States General Agent of Education in Alaska and is also manager of the Government reindeer herds there. Odd facts in connection with his two offices have been secured by Secretary of the Interior Hitchcock through Agent Frank C. Churchill.

Mr. Churchill finds that while the Government has spent about $250,000 for reindeer and the Alaskan herd numbers 10,234, there are only 2500 in the possession of the Government. The largest herd of Government reindeer in Alaska is found at Cape Prince of Wales, 1419 in all. Through Jackson's instrumentality 987 of the deer were, according to his own statement, "loaned" to the Presbyterian Mission.

But the mission has been selling back to the Government young deer raised from this big herd at $25 each. In a single year the Government has bought back the offerings from its own herd to the tune of $8000.

Money appropriated for schools never built was one of the many alleged means of graft.

The Sunday Post-Dispatch has over ONE-HALF MILLION more readers than any other newspaper west of the Mississippi.

Only 9 more Days of our Removal Sale

We haven't a moment to lose. Just realize it—there are but nine days in which to dispose of our remaining stocks of merchandise, aggregating in value approximately $200,000, and this is considered the dullest period of the year.

We have adopted the right method, however, and are sacrificing all lines of goods from basement to garret. Go where you may throughout the entire establishment—pick up any article of merchandise that you will—and you will find it marked a fourth to three-fourths lower than its original price. It's undoubtedly the greatest money saving opportunity St. Louis has ever known.

This Removal Sale is now well into the sixth week, and there has been no abatement of interest at any period. The final days promise to be the most remarkable from the attendance point of view, they are unquestionably the most remarkable from the value-giving point of view, for only last Saturday we went through the entire establishment and placed a final price on everything. It is impossible to mention details from day to day as lots are beginning to get small, and goods displayed on the tables sell out fast.

On the 4th Floor — You will find House Furnishing Goods of all kinds: Willowware, Woodenware, Graniteware, Tinware, Copper Utensils, Bathroom Fittings, Fancy Baskets, Trunks, Valises, Chinaware, Cut Glass, Bric-a-Brac, Artware, Gas Fixtures, Toys, Dolls, etc., etc., and every article is offered at a final price, which means that it is priced so low that you will not be able to resist the temptation to buy.

On the 3rd Floor — You will find Carpets of every description, Rugs in all sizes, colorings and weaves, and every grade of Linoleum; Lace Curtains of every sort, very moderate-priced lines to the best qualities; Drapery Goods of all kinds, Portieres of every description, Fancy Goods, Art Needle Work, Pictures, Frames, etc., etc. Reductions on these goods range from 25 to 75 per cent.

On the 2d Floor — You will find Women's and Misses' apparel, Suits, Skirts, Waists, Dressing Sacques, Kimonos, etc.; French and domestic Undermuslins, Infants' Wear, Petticoats of every description, Corsets, Millinery, etc. Reductions on these goods range from 25 to 75 per cent. We are determined to dispose of everything in the few remaining days.

On the 1st Floor — You will find Silks of all kinds, Dress Goods of every description, Laces, Embroideries, Shoes for women, misses, children and boys; Hosiery, Knit Underwear, Men's Furnishings, Notions, Jewelry, Toilet Articles, Ribbons, Leather Goods, Trimmings, Gloves, etc., etc. Reductions on these goods range from 25 to 75 per cent; nothing is reserved.

In the Basement — You will find Linens of all sorts, Sheets and Sheeting, Pillow Cases, Muslins, Domestics, Wash Goods, White Goods, Blankets, Comforts, Wrappers, Cameras and supplies etc., etc. Everything is offered at an immense saving. Positively the greatest bargain opportunity St. Louis has ever been offered.

GRAND-LEADER Stix, Baer & Fuller Dry Goods Co.

Do Your Furs Need Repairing?

If they do, now is the time to have them attended to. We have installed in the new store a department of fur repairing, and are quoting exceptionally low prices. Sealskin Coats are our specialty.

All garments left for repairs will be stored in our cold storage room free of charge until Fall.

GRAND-LEADER Stix, Baer & Fuller Dry Goods Co.

$6.00 CHICAGO AND BACK AUGUST 24th and 25th —VIA— ILLINOIS CENTRAL

Good in chair cars and coaches on evening trains of Friday, Aug. 24th and all trains of Saturday, Aug. 25th. Return limit, Aug. 28th.

TICKETS IN ADVANCE AT 707 OLIVE STREET

W. H. BRILL, D. P. A.

EXCURSIONS.

EXCURSION EVERY SUNDAY UNTIL NOVEMBER, VIA B. & O. S-W. $2.00 ST. LOUIS to VINCENNES and RETURN

Correspondingly low rates to intermediate stations. Tickets good only on excursion trains.

Train leaves 7:56 a. m. Returns 9:30 p. m.

Tickets: Olive and Sixth Streets and Union Station.

GRIFFIN EXCURSION

Missouri Pacific Railway

Jefferson City, Mo. SUNDAY, AUG. 26. $1.50 ROUND TRIP.

Train leaves Union Station 8:15 a. m. Returning arrives St. Louis 10:45 p. m. Tickets Sixth and Olive Sts. and excursion agents, Union Station and Tower Grove Station

EXCURSION —TO— BUNKER HILL, LITCHFIELD, HILLSBORO, NOKOMIS, PANA, SHELBYVILLE, MATTOON and return. SUNDAY, AUG. 26, Via BIG FOUR ROUTE

Train Leaves Union Station at 8:32 a. m.

EXCURSIONS.

RIVER EXCURSIONS ON Str. CITY OF PROVIDENCE

FROM DOCK FOOT OLIVE ST. Telephones: Main 1254, Kinloch A 198.

FAMILY EXCURSIONS.

Tuesdays, Thursdays and Fridays to Alton and Chautauqua.

Wednesdays to Montesano Park.

Leave 9:30 a. m. Return 6 p. m. Round Trip, 25c. Children, 15c.

Sunday to Montesano Park. Tickets, 25c. Children, 15c. Leave 9 a. m. Return 1:30 p. m. Leave 2 p. m. Return 7 p. m. Good for Two Trips.

Evening Excursions. Delightful Ride on Mississippi River. Music. Dancing. Refreshments. Tickets, 25c. Leave 7:30 p. m. Return 11 p. m.

$5.00 =TO= Louisville AND RETURN Via B. & O. S-W. Saturday, August 25th.

Train leaves Union Station 9:29 p. m. Returning, good on all trains, August 26th and 27th. Ticket Office, Olive and Sixth Streets, and Union Station.

EXCURSION TO MOBERLY BY FORESTERS' LEAGUE, SUNDAY, AUG. 26

Leaves 8 a. m. via Wabash R. R. ROUND TRIP TICKETS, $1.75 Montgomery City, $1.50

KIGDON & LONGAN, Missouri Trust Bldg

PATENTS OBTAINED. A St. Louis firm having 16 years' experience in PATENT PRACTICE.

AMUSEMENTS.

COLUMBIA (Cooled by Electric Fans.)

HIGH-CLASS VAUDEVILLE

Bert Leslie & Co. Helene Gerard's Horses. Smith & Campbell. 4 Rialto Comedy Four. Aurie Dagwell. Jane Courthope & Co. Duryea & Mortimer. Lazar & Lazar. The Kinodrome.

15c, 30c, 50c. Orchestra Chairs, Reserved, 75c.

WEST END HEIGHTS

ETHEL FULLER & CO. in "The Sorceress" Mats. Daily except Mon. & Fri. Seats at Bollman's.

THE ALPS Continued Success of NAHAN FRANKO Conductor of the Metropolitan Opera House Orchestra. Soloist this week—WYNNE WINSLOW.

GAYETY 14th and Locust Sts. TWO SHOWS DAILY. OPENS SATURDAY NIGHT, AUG. 25, WITH RICE & BARTON

MANNION'S PARK VAUDEVILLE—4 BIG ACTS—4 Giant Toboggan Slide — Free Band Concerts Matinees Wed., Sat. and Sun. ADMISSION TO PARK FREE.

NERVOUS DYSPEPSIA.

A spoonful of Dr. Miles' Restorative Nervine after meals for a few days is almost sure to relieve this distressing complaint. It strengthens the nerves of the stomach, stimulates the secretions, and accelerates the progress of digestion. Try it. If first bottle does not benefit, you get your money back, so it costs you nothing if it fails.

AMUSEMENTS.

FOREST PARK HIGHLANDS "THE BIG COOL PLACE ON THE HILL."

POSITIVELY THE MUSICAL SENSATION OF THE SEASON

THE ROYAL HAWAIIAN BAND 60—MUSICIANS—60 Military Band; Orchestra; Mandolin and Guitar Club and Glee Club. Four fall Concerts every day at 1, 4, 7 and 10 p. m. Great Vaudeville in Theater. Admission to grounds 10c Tuesday Evening— Outing of Knights of Columbus Glee Club.

HAVLIN'S COOLED BY ICED AIR and 40 NOISELESS FANS. BEST SEATS 25c and 50c. 25c Matinees Tuesday, Thursday, Saturday. 25c Mat. To-day. OLD ISAACS FROM THE BOWERY Next Sunday Mat.—"How Hearts Are Broken"

STANDARD THE HOME OF FOLLY TWO FROLICS DAILY 60—ELECTRIC FANS—60 EMPIRE BURLESQUERS. Next—20th Century Maids.

SUBURBAN—TODAY 2:30 —TONIGHT 8:15 MATS. TUES., THURSDAY, SATURDAY. HENRIETTA —IN— BROWNE THE CHRISTIAN Seats at Bollman's. Avoid the Rush. NEXT BARBARA FRIETCHIE.

THE COOL IMPERIAL Temptation Prices: 15-25-35-50c 25c MAT. TODAY The Powerful Emotional Drama. A WIFE'S SECRET Next Sun. Mat.—Thorns and Orange Blossoms.

DELMAR GARDEN Every Evening at 8:30. Only Mat. Wed. at 2. 25c and 50c. THE STROLLERS Seats Bollman's, 1120 Olive st. Thursday, Millinery Traveling Men's Association Night. Sunday Mat. Aug. 26—Richard Harlow in "1492." Open-Air Roller Rink.

CHIEF'S WIFE ROBBED.

Mrs. O'Conner of St. Paul Loses Her Purse on Boat.

Mrs. John O'Connor, wife of the Chief of Police of St. Paul, Minn., has reported to the St. Louis police the loss of her purse, containing $40 and jewelry of considerable value, which was taken from her stateroom in the steamer Sidney just before arrival at St. Louis. Three negroes and one negress, all employed on th boat, have been arrested, and are being held pending the investigation.

Mrs. O'Conner was on her way to St. Louis to visit Justice James H. Cronin and family at 2818 Lawton avenue, especially the Justice's mother, who is seriously ill. Just before landing Monday, she left her purse in her stateroom for a short time while she went on deck. When she returned t othe room the purse had been taken.

Seems Strange.

From Yonkers Statesman.

Egbert: That seems odd. You'd think there was a good deal more canned stuff consumed in times of war; now, wouldn't you?

Hay Fever

Rose Colds Hay Asthma

You can quickly relieve hay fever by simply inhaling this liquid X-Zalia through the nostrils. And a bottle of it costs but 50 cents. Even in the severest cases, when the eyes are swollen and watery and the air passages of the nose and head so inflamed you can't breathe, sleep or eat, you can get quick relief from this healing antiseptic liquid, X-Zalia.

H. G. Bennett, Fort Jervis, N. Y., says: "Since using X-Zalia I have never passed a more comfortable summer, and have been almost entirely free from hay fever. My druggist has X-Zalia in stock through my recommendation, and several of my afflicted friends are now using it with wonderful results." This healing antiseptic liquid

X-Zalia

is perfectly harmless and easy to use. You just inhale or snuff it through the nostrils. In severest cases a cloth wet with X-Zalia spread across the face penetrates quickly to the inflamed membrane. Get a 50c bottle from your druggist and give this healing antiseptic liquid a trial. It's a new departure in the treating of hay fever, but a very effective one.

FREE pamphlet reasoning "Why X-Zalia Relieves Hay Fever—and giving proofs that it does," by writing X-Zalia Corporation, 55-57 Batterymarch street, Boston.

WILL LABEL CANNED EDIBLES IN FUTURE

Beef Trust Jolted by Report of Army Commander in Philippines.

Special to the Post-Dispatch.

WASHINGTON, Aug. 21.—The Beef Trust has received another bump in the annual report of Col. C. A. Williams, in command of the Department of the Visayas, Philippine Islands.

Col. Williams declares that nearly all canned edibles deteriorate with age and recommends that all such purchases by the subsistence department in future be required to bear a label, showing name and place of cannery and month and year of canning.

It is recommended that specifications for such stores be provided by the commissary-general to insure the canning of a sound, healthful article in a cleanly manner and free from preservative and coloring matter as a safeguard to the many officers and soldiers who must often subsist largely on canned goods in the Philippines.

THOUGHT HER BABY DEAD.

Husband Finds Mrs. Stone Whom the Heat Affected.

Mr. and Mrs. A. B. Stone have left St Louis for their home in Fayetteville, Ark., from which place Mrs. Stone departed a week ago while suffering from mental derangement thought to have been brought on by the heat. Her husband followed her to St. Louis and found her at the home of L. MacClose, 4015 Morgan street.

Stone said his wife had been in poor health since the birth of their child eight weeks ago. She believed the baby was dead, and her husband had trouble in convincing her that it was alive.

When Mrs. Stone sought refuge at the MacClose home on her arrival in St. Louis, she said her husband knew of her being in St. Louis and would follow her in a short time. MacClose suspected that the woman was suffering temporary mental derangement and gave her a room until her husband joined her. When he learned through the St. Louis newspapers Monday that Stone was here looking for his wife, he notified the police at once that Mrs. Stone was at his house.

Stone is a wealthy lawyer, and was formerly a well-known practitioner in Chicago. He left that city a short time ago and went to Arkansas to manage his father's plantation.

Reception to Father Hueber.

Upon his return Friday evening from New York, where he has been visiting his aged mother, Rev. Father S. P. Hueber, pastor of St. Vincent de Paul's Church, will be tendered a reception and presented with a beautiful chalice, decorated with jewels, costing $600. It will be presented by Henry Kersing on behalf of the parish, which Father Hueber has served for 18 years. The Young Men's Sodality will make a gift of $100 in gold. Father Hueber will leave Saturday for Perryville, Mo., where he will be vice-president of St. Mary's Seminary and pastor of the church.

PRODIGAL HEIR DIES A FOUNDRY WORKER

Franz Mueller, With Estate of $40,000, Driven to Become Day Laborer.

Franz C. Mueller, whose death was caused by heat, is reputed to have owned an estate valued at $40,000 in Germany.

Although a graduate in pharmacy, Mueller worked as a day laborer for the Western Foundry and Sash Co., 135 Miller street. He applied there for work Monday morning. Soon after being put to work he began to act strangely. Suddenly he fell to the floor unconscious. He died at the City Hospital two hours later.

Gus Menecke of 508 Market street, who has known Mueller for 13 years, says that Mueller has only one relative, Mrs. Ferd Breitfeld, a sister, who is at Crimtschau-Sachsen, Germany. Menecke says Ferd Breitfeld is a wealthy brewer.

"Mueller came to me about fourteen years ago," said Menecke, "and we were friends ever since. He was a graduate in pharmacy, but did not follow the profession. He lived entirely on the interest of his estate in Germany and squandered most of his money. He went back to Germany 13 years ago, and was at home only one day. The day he arrived he quarreled with his sister and departed the same day for this country. He corresponded with his brother-in-law, but his letters to his sister were only to ask for his money."

FRANK C. MUELLER

Mueller lived with Herman J. Krembe, a notary public, of 620 Park avenue, for two years. Krembe says Mueller became angry at him and left about two weeks ago because Krembe rebuked him for drinking. He rented a room at 1205 South Seventh street.

Krembe says that Mueller told him he left Germany because his sister scolded him for drinking. Mueller was a member of the Belmont Club and of a number of German societies.

The police of the Soulard Street Station carried his trunks to the station. A number of deeds of trust were found, and receipts for money amounting to $800.

Menecke will bury the body.

HE TOOK WRONG ROUTE.

German Paper Says Francis Should Have Visited Berlin.

The Westliche Post printed Tuesday a cablegram from Berlin stating that President D. R. Francis of the Louisiana Purchase Exposition has not been able to deliver in person to Emperor William the World's Fair medal which he went there to deliver. The Post gives the explanation, heretofore given by the St. Louis English dailies, that the Emperor sent word through Charlemagne Tower, the American Ambassador that he was anxious to grant an audience to Mr. Francis, but would be unable to do so until after the autumn review, two weeks hence.

Commenting on this the Westliche Post says:

"Our smart Mr. Francis has made one mistake and suffered consequently a disappointment. He has elected the wrong traveling route.

"Instead of London, Paris and Berlin he should have arranged the trip to Berlin first, next Paris and then London.

"For, in the first place, the great success of our World's Fair was mainly due to the good will of the German Emperor and the grand participation of Germany in the same."

Sumatra Missionary's Harvest.

From Sumatra, the Rhenish Missionary Society reports a year of harvest such as it has never seen before. The number of pagans baptized during the year was 4712, besides 136 Mohammedans. The total of Christians is now 61,764. In 307 schools 14,519 boys and girls are under instruction.

DIAZ OBJECTS TO A CHANGE

Mexican and Iron Mountain Officials Conferring on Limited Train Service.

Commercial and financial institutions of St. Louis have acted with their own interest in view in joining with the officials of the Department of Communications of the Government of the Mexican republic, in an effort to have the special limited train service between St. Louis and the Mexican capital made daily. This point is among many others that is being discussed today at the Southern Hotel conference between H. C. Townsend, representing the passenger departments of the Iron Mountain, Texas & Pacific and International & Great Northern, over which lines the train is to be operated to the Rio Grande River, and General Manager Clark and General Passenger Agent Hibbard of the national lines of Mexico, over which the train reaches the Mexican capital.

The patronage of the service last season indicated that the growing commerce between the republic of Mexico and the financial and commercial interests of St. Louis were greatly facilitated, not being monopolized by tourists. St. Louis interests, along with those of Mexico, recognized that the train service added materially to placing the two centers of commercial and financial empire nearer together, and the railroad officials have been urged on both hands to make the service daily. Previous to the meeting this morning it was stated by the officials representing both lines that a tri-weekly service in place of a semi-weekly would be installed next November, and that if the service maintained the increase in patronage it had last season the service would no doubt be made daily, as the question of cost of equipment and the time necessary to get it after the order is given, enters largely into the matter.

It transpired before the conference this morning that there was a purpose in the recent visit of the private secretary to President Diaz, made to St. Louis two weeks ago, which has not been mentioned previously. It had been stated in Mexico that the officials of the Missouri Pacific system had proposed to change the name of the train from the Mexico-St. Louis Limited to the International Limited and the private secretary carried President Diaz's personal protest against such a change or any change that would omit the name of Mexico from the title.

While the officials of the Missouri Pacific-Iron Mountain realize that the train service is of international character the name St. Louis-Mexico International Limited has received some approval. It is objected to on the other hand as being of too great length.

FURNITURE TAKEN AWAY.

R. C. Anderson Says His Office Was Stripped.

R. Coley Anderson filed suit in the Circuit Court Tuesday against William L. Musick and his wife, Lucy Musick, and William N. McCourtney, asking for $25,000 damages.

In his petition Anderson alleges that before June 1, 1906, he was in the real estate business at 816 Olive street. On that date he formed a partnership with Mr. and Mrs. Musick. He alleges that after he left his place of business Saturday the Musicks stripped the office of its furniture and wrecked the business. He asks for the dissolution of the partnership, the appointment of a receiver, an accounting and that the quit-claim deeds to property at 4390 McPherson avenue and 4328 Maryland avenue be set aside. This property was transferred by the Musicks, he alleges, to McCourtney, who is made a party to the suit.

ROBBED AFTER WARNING.

Girl Believes a Young Man Took Her Watch.

Miss Anna Kruger of 4242 Folsom avenue reported to the police Tuesday that she was robbed of a gold watch Monday evening at Eighteenth and Pine streets, by a young man who engaged her in conversation, telling her how dangerous the neighborhood was for a young woman without an escort.

Miss Kruger was waiting for a street car at 9 p. m. at the corner, she said, when the young man, who was well-dressed, stout, with dark hair and complexion, apparently 26 years old, asked her what she was doing there. She plained. He launched into a discourse assuring her that she was very careless to be alone there at that time of the evening. She missed the watch when she got on the car.

MYERS DECISION SOON.

The case of Mrs. Aggie Myers, who is under sentence to be hanged in Clay, Sept. 3, will be considered by Gov. Folk, he has announced, and a decision reached before he leaves Monday for New York to participate in the Bryan reception.

The Governor has received several lengthy petitions and a number of letters asking him to prevent the hanging of a woman in Missouri. No formal application has been made and no communication has been presented which bears on the facts in the case.

BURGLAR VERY CLUMSY

Thief Awakens Occupants of Three Homes, Flees.

Henry Schaeffer of 2110 De Kalb street was awakened at 1 a. m. Tuesday by the noise of a falling chair in his kitchen.

"Who's there?" shouted Schaeffer.

"Sh-h-h, I'm John Burke," said a burglar as he went out through the kitchen window.

An hour later Mrs. Elizabeth Burgess of 2115 De Kalb street heard a noise in her bedroom. She sat up in bed and observed a man at her dresser drawer. In opening the drawer the burglar had pulled it too far and it had fallen to the floor.

"Mercy!" screamed Mrs. Burgess.

The burglar did a somersault out of the window and escaped.

At 4 a. m. Peter Ziegler of 2424 Lemp avenue was awakened by hearing some one stumble over a kitchen chair.

"Wait a minute," said Ziegler as he sprang out of bed and started for the kitchen, but the burglar was deaf and dumb.

Ziegler saw the intruder go through the kitchen window and jump over the back fence.

BOARD ACCUSES TRIO.

Patrolman O'Gorman of the Mounted District is one of a trio of policeman who will be charged with offenses at Friday's meeting of the Board of Police Commissioners.

O'Gorman is accused of leaving the city without permission and with neglect of duty in failing to so report. O'Gorman and his family, formerly of 1547 Tamm avenue, moved to 7316 Marietta avenue, Maplewood March 17.

Patrolman Paul Girard will face trial on the charge of having wounded the fine St. Bernard dog of Mrs. Charles C. Swinford of 5721 Roosevelt place, Aug. 14. Mrs. Swinford, in her affidavit, states that the dog was in her back yard and she saw the policeman shoot him. She denies that the dog attacked Girard.

Patrolman John J. McCarthy has already resigned from the force, but the board will try him anyway on charges of neglect of duty, disobedience of orders and of violating his oath of office. It is charged that he was absent from his beat for one and a half hours Aug. 19, and when found by Sergt. William Tierney refused to make any statement. He declined to make any report on command of his Sergeant and threw his star down on the railing at the station and announced he had quit.

WALKED FROM WINDOW.

Aged Woman Who Mistook It for Door Dies.

Mrs. Mary R. Tully, 62 years old, died Monday at the City Hospital from injuries received Saturday night when she walked out of a second-story window of her home, 2019 Lawton avenue.

Mrs. Tull was awakened late at night by her son, Peter, who knocked on the door. Being so suddenly aroused, she was confused and mistook an open window for the door. She fell 25 feet to the ground. Her cries attracted the neighbors, who cared for her until she was sent to the hospital. Her son, who had gone away, knew nothing of the accident until he read it in the papers the next day. Mrs. Tully's right arm and several ribs were fractured.

Taffeta Silks, ALL COLORS 15c
Soft chiffon finish Taffeta Silks, 20 inches wide; all colors; per yard...

Val. Laces, 10c
Fine French Val. Edges and Insertions, also lace beadings; big variety of styles; worth up to 20c; 12 YARDS FOR..

Bleached Muslin, 4 1/2c
7/8-yard-wide bleached Muslins, fine quality; until 2000 yards are sold; per yard .....

Bleached Bed Sheets, 9:00 to 10:00 Only. 35c
72x90 pure white Bed Sheets, regular 50c value .....

4-in. Taffeta Ribbons, 10c
Black and colored all-silk heavy Taffeta Ribbons; every shade; full 4 inches wide; for sashes, hair ribbons, etc.; 25c grade; per yard.....

ROLLER TOWELING, 3 1/3c
White Twilled Roller Toweling, per yard .....

Men's Shirts, 33c
200 Dozen Men's Laundered Negligee Shirts—choice assortment of patterns; sizes 14 to 17; cuffs attached or detached; 50c kind at...

Lace Curtains 50c a Pair
A sale of Nottingham Curtains you'll never forget
50c a pair for Lace Curtains, 3 yards long, worth 1.00.
75c a pair for Lace Curtains, 3 yards long, 56 inches wide, worth 1.25.
1.00 a pair for Lace Curtains, 3 1/2 yards long, 60 inches wide, worth 2.00.
1.50 a pair for fine quality Lace Curtains, 3 1/2 yards long, 60 inches wide, worth 2.50.

Globe
FRANKLIN AVE. AND SEVENTH ST.

NOTION SALE
Children's Black Elastic Hose Supporters, 10c kind, for.. 5c
Best American Pins, 3 papers for..... 1c
CASTILE SOAP, 2 large cakes for 1c
9 TO 10 A. M. ONLY.
Pearl Buttons, 6c kind, "seconds," 3 dozen for..... 1c
Writing Paper and Envelopes (24 each), per box.... 5c

WE GIVE AND GUARANTEE GOLD STAMPS.

Double Gold Stamps Tomorrow!

Instead of 1 with every purchase. 80,000 St. Louisans are saving Gold Stamps. 2000 merchants are giving them. Gold Stamps are under $50,000 bond, and have a cash value. In these features their superiority over other stamps is evident. Join the army of 80,000 and save Gold Stamps.

LAST CHANCE! ONLY 100 LEFT!
$5 for $10 French Voile Skirts
Exactly like picture—Just 300 Beautiful French Voile Skirts, with side-plaited front and back panel, handsomely trimmed with four bias folds of taffeta silk at bottom; Broadway price $8; our price tomorrow..... $5

$5 for This $10 Skirt

1.50 for $3 and $4 Dress Skirts
600 swell Skirts, consisting of fancy mixtures, mohairs, brilliantines, cheviots, broadcloths and beautiful plaids; also solid color accordion-pleated or butterfly skirts; others made in the very latest styles, full circular flare, box or side pleated; some neatly trimmed with folds of satin and buttons; they come in all shades; absolutely worth $3 and $4; choice..... 1.50

$3 Shirt Waist Suits, 98c
Solid black or white India Linen, also small polka dot lawns, full pleated blouse, some embroidery trimmed; circular flare skirt; one day only..... 98c

Special sizes for stout ladies.

Men's 2.00 and 2.50 PANTS, 1.39
Here's a Snap for Just ONE DAY
Choice of 300 pairs of high-grade worsted and cheviot Pants. Up-to-date patterns and excellent make. Regular 2.00 values. See these at.... 1.39

75c for Boys' Baseball Suits
Only 150 of Them. Come Early.
Flannel Shirt, Pants, Cap and Belt, while they last, tomorrow, 75c
Boys' 25c and 50c Wash Pants, including white duck..... 10c
Boys' "Star" and "Mother's Friend" Waists..... 19c

Ladies' 1.25 Sandals, 69c
Ladies' 1.25 2-strap Sandals, in patent leather and vici kid; all sizes, for tomorrow only 69c

Women's Vests, 5c
Women's bleached low neck and sleeveless Vests; large sizes; 10c kind; at 5c

Children's Hose, 5c
Children's and Infants' full seamless black Hose; 10c kind; at 5c

Women's Muslin Drawers, 12 1/2c
Muslin Drawers, with yoke band, deep hem and tucks—25c value.. 12 1/2c

$1.00 Embroidered Skirting
At 9:30 A. M., for One-Half Hour.
Fine Swiss Embroidery Flouncing, 15 to 18 inches wide—English eyelet and blind effects—patterns to please the most fastidious taste—made especially for sheer, dainty Summer dresses. Do not miss this opportunity—for one-half hour, at, per yard 25c

Dress Goods Remnants
Just closed out from a local Skirt manufacturer a fine lot of 54-inch fine Worsted Dress Fabrics, ranging in price from 75c to $2 a yard—lengths from 1/2 to 2 yards—choice, per yard,
10c, 15c, 25c and 50c

Penny & Gentles
BROADWAY AND WASHINGTON AVE.
ALL ST. LOUIS TRANSIT CO'S CARS TRANSFER TO PENNY & GENTLES

Wednesday's Great Mill and Factory Sale Prices

Sheets and Slips
Pillow Cases—Last call on these; a few..... 7 1/2c
Pillow Cases—42x36 heavy bleached hemmed cases; worth 15c..... 10c
Pillow Cases—54x36, extra large; worth 15c to 20c..... 10c
Sheets—72x90 bleached, seamed Sheets..... 39c
Sheets—81x90 bleached; very good Sheets..... 58c
Sheets—90x90 bleached; very good Sheets..... 69c
Bed Spreads—Very good marseilles pattern Bed Spreads; worth $1.49..... $1.19

Linens! Linens!
Scarfs—16x45 Hemstitched Drawnwork Scarfs..... 19c
Squares—33x33 Fine Damask Linen Squares..... 49c
Towels—Hemstitched Bleached Towels; 19x39 inches..... 10c
Damask—Remnants 54-inch Dice Table Damask; worth 39c..... 25c
Towels—20x40; very fine pure linen hemstitched drawnwork..... 25c
Napkins—20-inch Bleached Dice Napkins, worth 8c 5c
Toweling—15 pieces very good Bleached All-Linen Toweling..... 11c

Suits At 9 A. M.
$3.00 Lawn Suits, Skirts and Linen Coats for $1.00; choice of everything in white that is left up to $3.50, in white, lawn or duck Suits, Skirts and Coats till all are sold, at..... $1.00
SPECIAL IN SKIRTS—$4.50 black all-wool Panama Skirts for..... $2.95
95c Calico Wrappers..... 39c
$5.95 All-Silk Taffeta Waists, blues and browns..... $1.95
$1.25 Children's Wash Dresses up to 14 years..... 50c

Knit Underwear
Last Call!
75c Underwear for men, in fancy weaves and Porosknit; all colors and sizes up to 42; choice, Wednesday, 25c
50c Underwear for ladies; Union Suits, Lisle Vests, Umbrella Pants and several broken lots fine Vests; worth up to 50c; choice, Wednesday, 15c

Ladies' 15c Vests
At 9:30 A. M., for One-Half Hour.
Fine Lisle-Finished, Ribbed Vests—taped neck and arms—lace trimming—round neck—sizes 4, 5 and 6—regular 15c quality—Wednesday (only 5 to a customer) for 5c

20c Panama Suiting—fast colors—
12 1/2c Organdy and Batiste Lawns—
15c Cotton Crepe—
10c Yard-wide Percales; while they last, yard..... 5c

Summer Waists Almost Given Away

Our Waist buyer has just returned from New York City, where he bought about 150 dozen samples of Lawn Waists at one-third the wholesale price.

These Waists On Sale Tomorrow
75c Waists will sell for..... 15c
$1.50 Waists will sell for..... 49c
$2.00 Waists will sell for..... 69c
$3.00 Waists will sell for..... 98c
$5.00 Waists will sell for..... $1.50
$10.00 Waists will sell for..... $3.98

Pufeles Ganz Cloak Co.
518-520 WASHINGTON AVENUE

LADIES IT PAYS!

If You Keep Them Until Next Season
$1.50 White Canvas turn Oxford, leather heel..... 1.15
$2.00 White and colored Canvas turn, ribbon tie Blucher Oxfords... 1.35
$2.50 White Canvas turn or welt ribbon tie Blucher Oxfords..... 1.65
$3.00 patent colt or gunmetal, turn or welt sole, ribbon tie Blucher Oxfords..... 2.35
$3.50 patent colt or gunmetal, turn or welt ribbon tie Blucher Oxfords..... 2.65
$5.00 patent vici or Kangaroo turn or welt, ribbon tie Blucher Oxfords..... 3.35

Humanic Boot Shop
509 North 6th Street.

Put this in Your Pocketbook:
Money begets money
When it is spent
In the Post-Dispatch
On business bent.
Your Druggist Our Want Ad Agent.

$3.00 GLASSES $1.00
I am offering my annual reduction of genuine
$3.00 Glasses for $1.00
Eyes examined FREE by the latest method, the Shadow test. Only a few days left to take advantage of this great opportunity.
If I don't fit you to glasses, we both lose money.
DR. F. C. BARNUM
(OF BARNUM & BURTON)
318 N. EIGHTH ST.
Opposite Post Office.
ST. LOUIS' LEADING EYESIGHT SPECIALIST.

A SKIN OF BEAUTY IS A JOY FOREVER
DR. T. FELIX GOURAUD'S ORIENTAL CREAM OR MAGICAL BEAUTIFIER

Removes Tan, Pimples, Freckles, Moth Patches, Rash and Skin Diseases, and every blemish on beauty, and defies detection. It has stood the test of 58 years, and is so harmless we taste it to be sure it is properly made. Accept no counterfeit of similar name. Dr. L. A. Sayre said to a lady of the haute ton (a patient): "As you ladies will use them, I recommend 'Gouraud's Cream' as the least harmful of all the skin preparations." For sale by all druggists and Fancy Goods Dealers in the United States, Canada and Europe.
FERD. T. HOPKINS, Prop., 37 Great Jones Street, New York.

Advertise That Spare Room IN POST-DISPATCH WANTS
And find some young man or woman to take it.

ACCOMPLISH IT!
TRY A 3-TIME AD in POST-DISPATCH WANTS
Results almost certain. Money refunded on unused insertions.
Your Druggist Our Agent.

Dr. Hunter
At Crown Dental Parlors, 800 Olive St., Opp. Post Office.
Long Experienced. Thoroughly Qualified. Uses Painless Dental Methods.
You see Dr. Hunter in person. His picture is in this announcement. No students or undergraduates. Examination FREE!

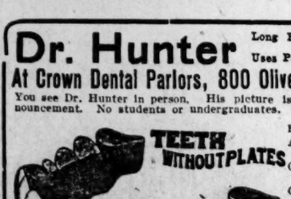

Full set of teeth..$3.00
Amalgam and Silver Fillings...25c to 50c
Gold and Platina Fillings....75c to $1.00
Crown and Bridgework, per tooth...$2 to $5
Teeth extracted absolutely without pain.
Certificates of guarantee with all work.
Hours: 8 a. m. to 8 p. m.; Sundays 9 to 2.

PILES
FISTULA—28 YEARS ESTABLISHED—We send FREE and postpaid a 352-page treatise on PILES, FISTULA and DISEASES OF THE RECTUM; also 132-page illustrated treatise on DISEASES OF WOMEN. Of the thousands of prominent people cured by our mild method, NONE PAID A CENT TILL CURED—we furnish their names and letters on application.
NO MONEY TILL CURED
DRS. THORNTON & MINOR, 1027 Oak St., Kansas City, Mo., and 3639 Olive Street, St. Louis, Mo.

LESLIE CARTER PUMMELS OFFICER

Constable Leaps Into Actress' Auto and She Treats Him as Highwayman.

Special to the Post-Dispatch.

NEW YORK, Aug. 21.—As Mrs. Leslie Carter Payne, the actress, was speeding along the south country road in front of the Postoffice in Brookhaven, on Long Island, in her automobile, Constable Bumstead attempted to stop her. The constable signaled the chauffeur to stop, but he paid no attention, speeding on the faster.

To the amazement of the onlookers Bumstead leaped into the auto as it sped by. Instantly he was pummeled by both Mrs. Payne and her chauffeur.

"I am an officer of the law; I arrest you for speeding beyond the legal limits and I warn you to desist from further resistance," he said.

Hostilities at once ceased. Profuse apologies were made and Bumstead was assured that he had been taken for a highwayman bent upon robbery and murder. Mrs. Payne was so sincere in her apologies and excuses that the gallant constable accepted them and permitted Mrs. Payne and the chauffeur to go on to Shelter Island, where she is spending the summer.

New Commercial Agent.

Robert S. Fife will become commercial agent in St. Louis for the Missouri, Kansas & Texas Railroad next Saturday, succeeding H. F. McFarland. He has been connected with the M., K. & T. for 20 years. He has been commercial agent in Dallas, Houston and Denison, Tex., and Atlanta, Ga. J. M. Whitford will succeed him in Atlanta and J. F. Reilly has been appointed traveling freight agent, vice Mr. Whitford.

ST. LOUIS MAN NAMED.

He Will Aid in Formation of New Political Party.

CINCINNATI, Aug. 21.—Arthur W. Kebfeldt of St. Louis has been selected as a member of the National Committee of the Reform party, the outgrowth of the wave of reform which recently swept the country. George F. Watson of San Francisco, the originator of the party, at the Gibson House last night gave out the selections he has made for the National Committee, which is to have one member in each city in the United States with a population of more than 30,000.

Out of 12 names recommended to him from each city he selected one at random. Only a few of them have been notified as yet. Anti-graft, anti-trust, honesty and truth are the principles of the new party. Mudslinging will not be tolerated in the campaigns.

There is no Kebfeldt in the St. Louis directory.

SHE ELOPED WITH FELLOW EMPLOYE.

MISS MARY E. MARSHALL.

ELOPED AND WED IN TERRE HAUTE

Friends of Miss Mary E. Marshall and Lester M. Finley Surprised.

Friends of Miss Mary E. Marshall of 4285 Olive street and Lester M. Finley of Shrewsbury Park have just heard that the couple eloped to Terre Haute, Ind., a week ago last Friday and, unknown even to Miss Marshall's parents, were married. Miss Marshall has for some time been a stenographer at the Garnett, Allen & Grubb Paper Co., Second street and Washington avenue, and Finley is a salesman for the same company.

Finley's first wife died last January, leaving him with two little children, the youngest now less than a year old.

Neither Miss Marshall's parents nor her most intimate friends suspected that the two were in love. Friends saw them out only two or three times together before the elopement.

The couple slipped quietly away to Terre Haute on the evening of Aug. 10 and were married. They gave no St. Louis addresses and did all in their power to keep the wedding a secret. It was not until Monday, when the news began to leak out at the office of the company, that the story of the elopement became known.

When the couple came back to St. Louis and Miss Marshall went home and told her parents that she was Mrs. Finley and not Miss Marshall any more they were dazed. It is said that it has been a long siege trying to reconcile the parents to the elopement, but the bride has been partially successful and expects to soon go to housekeeping at Shrewsbury Park, Finley's home before the elopement.

It is said that Miss Marshall's parents and friends thought another young man, prominent in society, had won the young lady's heart. Miss Marshall has been a prominent figure at several Veiled Prophet's balls during the last five or six years.

ALPS HIT MADE BY WYNNE WINSLOW

Conductor Franko Arranging Program for Next Children's Concert—Notes.

The new week at the Alps, introducing Miss Wynne Winslow, a St. Louis singer, as the soloist, opened with distinction Monday evening. Miss Winslow was heard in two regular numbers, the mad scene aria from Thomas' "Hamlet" and the ballad, "April Morn," and also in two encores, "Twickenham Ferry" and "Years of Spring." She was in excellent voice and greatly pleased her hearers. The orchestral program was of much attractiveness, including among other compositions a fantasie on the "Bohemian Girl" score, arranged as a trumpet solo for Mr. Otto Heim; St. Saens' "Coronation March," the wedding procession music from Rubinstein's "Feramors," two Grieg numbers, Anitra's dance from the Peer Gynt suite, and "In the Halls of the Mountain King" and Komzak's "Kaiser Josef" march.

Conductor Franko, whose leadership of the Alps orchestra is making the hit of the season, is arranging a program for next Sunday afternoon's concert, the second of the series for children for the benefit of the Free Ice and Pure Milk Fund, which is expected to prove irresistibly attractive. It will be accompanied by enlightening remarks touching on the life and work of the various composers represented and the significance of the compositions selected. The proceeds from all children's tickets sold for these Sunday afternoon concerts will go to the Free Ice and Pure Milk Fund.

An operatic program, comprising selections from the best known grand and light operas, will be offered Tuesday evening.

Columbia's New Bill.

Bert Leslie and company in "Hogan's Visit," presenting the inimitable Stove Hogan in a new playlet and with a fresh stock of the funniest slang extant, is the best feature of the Columbia's new bill, which was put on Monday afternoon. It is excellent entertainment. The Rialto Comedy Quartet is good, with a flirtatious yet bashful rustic in the person of the basso which is genuine comedy. Helene Gerard gives an interesting equestrian act with a big dapple-gray horse which she has trained to perform wonderful dancing feats. Aurie Dagwell, "the girl who sings the old songs," is fairly good, as are Smith and Campbell in a conversational stunt which would be better, however, for a bit of brightening up. "A Fisherman's Luck," presented by Jane Courthope and company, is based on an impossible situation and is over-acted along farcical lines. May Duryea and W. A. Mortimer in the Edmund Day playlet, "An Imposter," struggle with a slap-bang sketch that needs bright lines. Lazar and Lazar's comedy musical act is dull.

Suburban Garden's 1907 Plans.

The Suburban Garden management announces that Henrietta Browne, now appearing in "The Christian," has been signed to open the Suburban Garden season of 1907 with a two weeks' engagement. She will be followed by Amelia Bingham, who will remain five weeks, and then will come in succession Henrietta Crosman, Margaret Anglin, Blanche Walsh and, very probably, Louis Mann and Clara Lipman in "Julie Bonbon." The Messrs. Oppenheimer of the Suburban state that the success of the present season has encouraged them to make these important arrangements for an even more distinguished season next summer.

DEFER · YOUR · FALL · PURCHASES

ON MEN'S AND BOYS' APPAREL

REASONABLE · REASONS

JUSTIFY OUR REQUEST

QUALITY CORNER
IS LOCATED ON
LOCUST STREET AT SIXTH.

We are going to ask that you and your friends defer, as far as your necessities permit, the placing your fall requirements in apparel until the opening of this store in September.

We pledge ourselves to repay the favor by submitting to you the highest standard of clothes-quality and clothes-culture ever assembled to satisfy the requirements of the most critical—this rigid standard will be maintained to out-class and to place this establishment pre-eminently above all.

We promise that many of the prevailing ideas of accepted standards will be relegated by our finer qualities and superior workmanship.

The fashions exhibited here will be the most exclusive and possessing the pleasing attributes of smartness, dash and style.

MOST IMPORTANT AND INTERESTING WILL BE THE MODERATE PRICES, FOR WE HOPE TO PROVE OUR CLAIM FOR YOUR PATRONAGE BY JUSTIFICATIONS YOU CANNOT OVERLOOK.

THIS ESTABLISHMENT IS DIFFERENT AND NO CONNECTION WITH OUR FORMER BUSINESS.

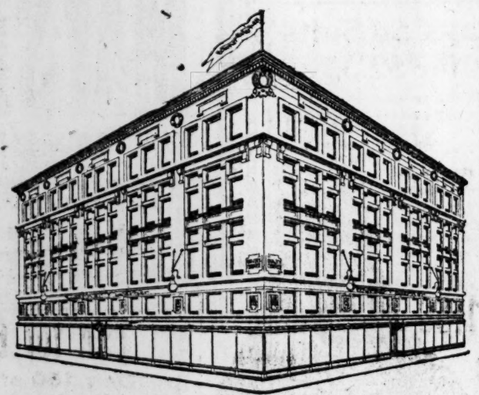

Will open in September ready to substantiate our every claim.

Werner & Werner

QUALITY CORNER

ON LOCUST STREET AT SIXTH

A SURPRISING EVENT!! A ROUSING SALE!!

NEW FALL SKIRTS AT $3.98

POSITIVELY WORTH FROM $5 TO $7.50!

Unquestionably the most remarkable Skirt values ever offered at the very start of a new season—the result of a special purchase from one of New York's best-known skirt makers, to whom immediate cash was an absolute necessity.

$3.98

Thirty New Fall Plaited Models to Select From

Charming styles that will meet with your highest admiration—$5, $6 and $7.50 qualities for

$3.98

Worth Up to $7.50

See these skirts and then judge for yourself. The fabric includes fine Panama cloths, stylish mixtures and all-wool worsteds in stylish blacks, light and dark grays; popular checks and rich overplaids.

$3.98

ADVANCE SHOWING NEW FALL SUITS

Sonnenfeld's

L. ACKERMAN, E. B. KLINE } Mgrs.

419-421-423-425 North Broadway

UNUSUAL VALUES FALL SUITS $10, $15, $25

Wm. Barr Co. ST. LOUIS

Women's Wash Suits and Skirts

At Very Attractive Prices

WE again offer the public the following exceptional values in some three hundred Wash Suits. In our suit department the prices and values are as follows:

1.50 for Ladies' Shirt-Waist Suits; waists are handsomely trimmed with panels of embroidery and lace insertions; skirts are in new gored circular effects; all sizes.
Former prices $5.00 and $6.00.

2.00 for Ladies' pink and gray striped zephyr Gingham; all sizes.
Former prices $7.50.

3.00 for Ladies' strictly tailored Linen Suits and Shirt-Waist Suits.
Former prices $10.00 and $15.00.

5.00 for Ladies' handsomely tailored Linen Suits and Shirt-Waist Suits in a variety of styles and colors.
Former prices $16.50 and $18.75.

7.50 for Ladies' very stylish Tailor-Made Suits, in poplinette and linen; collar and cuffs handsomely trimmed with lace and embroidery—all colors and sizes.
Former prices $20.00 and $25.00.

10.00 for Eton and three-quarter length semi-fitting Suits, made of imported linen, poplinette and crash; coats and skirts elegantly trimmed; splendid assortment of colors and sizes.
Former prices $27.50 and $35.00.

While in our skirt department we offer some two hundred Skirts in circular gored and plain effects at the following prices:

1.00 for White Linen Skirts formerly $3.00

2.00 for White Linen and Pique Skirts formerly $5.75.

2.50 and **5.00** for White Linen Skirts formerly $6.00 and $8.75.

Men's High-Grade Oxfords at 2.75

THE sale of Men's Oxfords which we inaugurated last week still continues. There are yet many good styles left to select from, and we are sure it will pay you to investigate this bargain.
Men's patent colt and kid, tan Russia calf and kid, hand-sewed Oxfords and Bluchers—nearly all sizes and widths.
$5.00 values for **2.75.**

Women's Shoes and Oxfords at 1.00

ABOUT 500 pairs Women's Shoes and Oxfords, in broken sizes. Widths AA, A and B. Patent colt, vici kid, tan Russian calf and kid, low and high Shoes.
$3.00 to $4.00 values for **1.00.**

Women's and Children's Hose

WOMEN'S plain fast black imported Gauze Lisle Hose—very sheer—just what is wanted for the hot weather—have double soles, heels and toes and spliced selvage—all sizes.
To effect a rapid clearance of a delayed shipment we offer them tomorrow at, per pair, **35c**, or 3 pairs for **1.00.** Former value **50c.**

Women's plain fast black Cotton Hose, the celebrated Gypsy Brand — medium weight — double heels and toes — full fashioned — good elastic, serviceable quality—all sizes.
Former value 25c; now **15c.**

Boys' and Girls' fast black 1x1 and 2x2 Ribbed Cotton Hose — the well-known "**Tuff-E-Nuff**" Brand, Gypsy dye—cash prize story contest coupons and conditions of same attached to each pair—medium weight — splendid school hose—very serviceable—all sizes per pair, **15c.**

Boys' fast black 1x1 and 2x2 Ribbed Cotton Hose—heavy weight — "**Young America**" Brand, Gypsy dye—three-thread knee and foot, and four-thread heel and toe—the most serviceable Hose made—all sizes, per pair, **25c.**

THE FEET OF THE WISE MEN

(ROCK OAK SOLE)
ARE IN HARRIS' CUSTOM-MADE
SIR KNIGHT $4 SHOES
Harris Shoe Co.
407 N. 6th St.

"He Buys Honey Too Dear Who Licks It From Thorns."

Says a French proverb; and he buys publicity too dear who buys it too sparingly.

TRY
A 3-TIME AD.
in
Post-Dispatch Wants

Results almost certain.
Money refunded on unused insertions.

Your Druggist Our Agent

WHALEBONE TEETH.

UNTIL SEPT. 1st FULL SET OF TEETH $3.00
BITE CORN OFF COB.

In order to introduce our new Whalebone Plate we are making these $15 sets of teeth for $3. Never fall in the mouth.
Gold Crowns, 22k.....$3.00
Teeth Extracted without pain.....25c
Bridge Work.....$3.00

Chicago Painless Dentists
513 Olive St., Second Floor.
Open Daily, 8:30 to 6; Sunday, 9 to 4.

Hay's Hair Health

ALWAYS RESTORES COLOR AND BEAUTY OF YOUTH TO GRAY HAIR, no matter how long it has been GRAY or WHITE. It soothes and heals scalp, stops itching and promotes a fine, luxuriant growth of hair. Philo Hay Co., Newark, N. J.

SOLD BY ALL DRUGGISTS.

HICKS' CAPUDINE (LIQUID)

has CURED all aches and pains, colds and indigestion for many years, and has given satisfaction wherever used.

IT WILL CURE YOU
Get a 10c Trial Bottle Today
Regular Sizes, 25c and 50c.
ALL DRUGGISTS SELL IT.

OFFERS FOR TENANTS

Beautiful City Homes.
Desirable Country Places.
Rooms and Apartments.
Rooming Houses and Stores.
Offices and Warehouses.

SEE THE REAL ESTATE AGENTS' RENT LISTS in today's Post-Dispatch Want Columns.

LAX-ETS For the BOWELS

Only 5 cents per box—Lax-ets, a new sweet toothsome laxative for constipation, sour stomach, bad breath, bad taste, biliousness, etc. Unless you try Lax-ets, you will never know its value—and only 5 cents at druggists or by mail for 5 2-cent stamps. Dr. Shoop, Racine, Wis.

HOW IS YOUR LIVER?
Take Beecham's Pills and you will never complain.
Sold everywhere. In boxes, 10c and 25c.

FOR DRUNKARDS

WHITE DOVE CURE never fails to destroy craving for strong drink, the appetite for which cannot exist after using this remedy. Given in any liquid with or without knowledge of patient; tasteless. $1 a box at Wolf-Wilson Drug Co., Sixth and Washington Ave.

CURES QUICK

HILL'S English Oil of Sandalwood Capsules cure discharges of men quickly, permanently, when Copaiba, Cubebs and other remedies fail. 48 capsules in box. $1.00 at Wolf-Wilson Drug Co., Sixth & Washington ave., St. Louis

DIARRHOEA

Dysentery, Flux, Cholera Morbus, Cholera Infantum, etc., should not be allowed to run. Be prepared to check them without delay. Keep WARNER'S SAFE DIARRHOEA CORDIAL in the house. It has cured these diseases for 50 years. At drug stores.

U. S. READY TO TAKE A HAND IN CUBAN UPRISING

American Charge D'Affaires at Havana Ordered to Keep Root Informed.

PALMA REMAINS SILENT

Leaves Uncle Sam to Judge for Himself When It's Time to Intervene.

CUBAN ARMY INCREASED

Rebels Capture Rural Guards—Fighting Reported West of Havana.

By Wire From the Washington Bureau of the Post-Dispatch.

WASHINGTON, Aug. 21.—Close watch is being kept by the American Government on the developments of the revolutionary movement in Cuba for the purpose of determining whether this Government will be forced to intervene in the interest of peace.

Jacob Sleeper, the American Charge d'Affaires at Havana, has been directed to keep the State Department advised of the progress of the revolution. The question now being considered is whether the United States shall interfere of its own volition or whether it will wait until President Palma has made an appeal for assistance.

Under the provisions of the Platt amendment providing for turning Cuba over to its people and in a treaty between the United States and Cuba, the United States is given the right to interfere in the affairs of Cuba for the preservation of the sovereignty of Cuba against any foreign government, and also to interfere for the maintenance of peace and order if domestic conditions warrant such a course. This Government is given the right to judge whether or not the time has arrived in which to interfere.

No definite information has been received as to whether the Cuban Government is able to subdue the revolution which has broken out there. The American Minister has not given the Department any light on this matter. If President Palma decides that the situation is beyond his control it is not believed that he would make a direct appeal to the American Government, and it would, in all probability, come through the American Minister at Havana, or the Cuban Minister in Washington. If the situation there becomes serious this Government will interfere on its own motion.

Official advices of the revolutionary attempt to overthrow the Cuban Government were received at the Department of State from Jacob Sleeper, the Charge d'Affaires of the American Legation at Havana. He cabled that armed manifestations against the Cuban Government have occurred in the provinces of Pinar Del Rio and Havana. Several hundred men are said to have taken part in the Pinar Del Rio demonstration. In Havana the number is less, perhaps, than one hundred. No trouble is reported in the other provinces. Several of the known leaders have been arrested.

No advices have been received regarding the report that the rural guards, which is really the army of Cuba, has joined the revolutionists.

PALMA, UNDER GUARD, STRENGTHENS ARMY.

HAVANA, Aug. 21.—Following a secret session of the House to discuss the revolutionary uprisings in Cuba, President Palma has decreed the increase of the rural guards, the national army, to 4000 and has appointed Gen. Montalvo, Secretary of Public Works, to take direct charge of all military operations against the rebels.

The situation confronting the Cuban Republic is very grave. Many of the well-known revolutionary leaders have openly joined in the insurrection and the fidelity of the Government troops is doubted. The rebels are preparing to make their stand in the province of Pinar del Rio, and the Government is rushing troops to the scene. The rural guards are totally insufficient in numbers to cope with the rebellion. President Palma is confined to his palace, protected by a strong force of troops and detectives.

Havana is in gloom and business is almost paralyzed. The cigarmakers have gone out on a general strike, which is suspected of being politically inspired.

One of the rigorous measures adopted to stamp out the movement was a prohibition today on the departure of any automobiles from the city. It is feared that the enemy might use them for couriers.

25 Men Started Trouble.

Gen. Quintin Bandera, the negro who won fame in the war for independence by being the first to cross the Spanish trocha, is in command of the rebels. He started the uprising with a force of about 25 men, which he gathered about him at Arroyo Arenas, 12 miles west of Havana. As they marched west into the adjoining province they were joined by other bands, armed with guns and ammunition which had been sent to them by sympathizers in this city.

Fifty rural guards from Havana and 100 from Santa Clara were dispatched in pursuit. When these have formed a junction with the rural guards already in the province, which are said to number about 450, an engagement with the rebels may be expected. This is all the troops that are available for the crisis.

The first death resulting from the insurrection occurred yesterday. While Gov. Nunez was automobiling on the Guanajau road he overtook a detachment of 20 rural guards, who were following the trail of Gen. Bandera. Gov. Nunez joined the party, and suddenly one of Bandera's bands was encountered. In a rapid exchange of shots Lieut. Gregario Roque, commander of the rural guards, was killed. The band escaped, dragging with them two of their men, who are believed to have been mortally wounded.

Castillo and Gomez, who were arrested today, disclaim all treasonable designs. They assert that their sole activity was in the reorganization of the Liberal party. The same plea will be made by others who are in custody. The two prisoners were brought to Havana in a special train from Santiago, heavily escorted.

24 POUNDS FOR $1

Best Gran. Sugar at both stores, 521 Franklin avenue and Sixth and Market streets. Try four pounds of our French coffee, $1, or 10 pounds combination coffee, $1.75. Sugar sold with $1 other goods. Save money at Cousins Tea Co. Kinloch B1345, Bell Main 2552.

LOSES TONGUE TIP.

Penalty Man Pays for "Butting Into" an Argument.

Special to the Post-Dispatch.

WILKESBARRE, Pa., Aug. 21.—Because he "butted into" an argument between two of his fellow-countrymen, the tip of Anthony Snellkopf's tongue was cut off at Minooka last night.

He was one of the guests at a wedding celebration and his action precipitated a fight, from which he emerged with only three-quarters of his tongue.

DIES IN SANITARIUM.

Granddaughter of Original Astor Finally Succumbs.

Special to the Post-Dispatch.

NEW YORK, Aug. 21.—Mrs. Cecelia De Nottbeck, a granddaughter of the first John Jacob Astor, died yesterday in a private sanitarium in Fishkill Landing.

Twenty-five years ago, while she was riding in Central Park with her husband, the horses took fright and Gen. De Nottbeck was killed. Her mind has been unbalanced since.

The heirs to the $2,000,000 estate are her daughter, Cecilia, who lives in Manhattan, and Eugenia, who lives in Imatra, Russia, and a son and daughter, Peter and Gabrielle, who lived with their mother at Fishkill.

SPECIAL BARGAIN Today Only.

A 25c box of Nadja Caramels for 15c. The Candy Kitchen, 606 Washington Av.

LIBRARY GETS $650,000.

Big Sum Paid in Cash for Central Block.

Nearly two-thirds of a million dollars in cash was realized by the Library Board in the sale of the old library block, between Olive and Locust streets and Seventeenth and Eighteenth streets. At the time of the sale to the Joliet Realty Co. $20,000 was paid in cash. Monday $20,000 was turned over to the board in return for the deed to the ground. This sum will be added to the building fund of $500,000 pledged by Andrew Carnegie for the central building, making possible a structure to cost $1,200,000. Although Carnegie gave a million for a library, one-half of this sum is to go for branch buildings and one-half for the central building.

Work will begin within a few months tearing down the old Music Hall and Coliseum. The foundation of the new library building will be laid next spring. The board has retained 181 feet of ground at the northeast corner of Seventeenth and Locust streets.

MORE than ONE MILLION people in the city of St. Louis and contiguous territory READ the SUNDAY POST-DISPATCH EVERY Sunday.

THE WIND UP

Is Affording Famous Patrons Some Wonderful Values—Present Stocks Must Go, and There Is No Price Cut Too Deep to Accomplish This Object Quickly—Be With the Crowd

WE CLOSE AT 5 P. M. DAILY—SATURDAYS AT 10 P. M.

WIND UP SALE OF
75c to $1.25
Embroideries 48c

Beautiful effects in Swiss, nainsook and cambric, 18-inch skirt flouncings, skirtings, corset cover embroideries — exquisite open work designs — dainty and elaborate patterns in blind work effects —wide and narrow scalloped designs — scroll, leaf and other floral patterns — fast edges — actual 75c to $1.25 qualities—Wednesday, at Famous, choice of any, at, yard..... **48c**

We Give and Thoroughly Guarantee EAGLE Trading Stamps

Famous BROADWAY AND MORGAN

The Great Cotton and Linen Piece Goods Sale Continues Tomorrow

WIND UP SALE OF
$5.00 to $7.50 Pictures, $2.98

The Reason is—We Need the Room

You can hardly afford to miss this special offer. Tomorrow take choice of a lot of our $5.00 Pictures, some that were originally marked to sell at $7.50, consisting of hand-colored Photogravures, Etchings, Carbons and choice pastels, fitted in elegant gold-lacquered, gold-burnished frames — Wednesday while they last, each..... **2.98**

19c to 50c Wash Belts, 7c

Goods picked from our regular 15c, 25c, 39c and 50c lines —slightly soiled and mussed—laundering will put them in prime condition—embroidered, hemmed and tucked effects and various other styles—plain and fancy gilt, nickel and pearl buckles—an unusual chance to get a Belt at a small price—choice at Wednesday's Wind Up Sale for..... **7c**

Finest 10c Dress Ginghams, 5c

Now is the time to prepare the children for school —checks, stripes and plaids—full color line and an extra 10c value—in this Wind Up Sale Wednesday at, yard..... **5c**

$2.50 to $3 Lace Curtains, $1.50

From 2 to 7 pairs of a kind—Nottingham, Scotch Lace, Arabian and Imitation Brussels Curtains —54 inches wide and 3½ yards long—worth up to $3.00—choice of all, Wednesday, pair..... **1.50**

Men's and Young Men's
Odd Suits
Worth Up to $12.50 for $4.55

Come in tomorrow and get one of these bargains—Suits remaining from the season's selling—one or two of a kind, mostly small sizes —3-piece and outing Suits. If we have your size in the lot you can own it at about a third regular price—any one for **4.55**

Men's 50c thin Office Coats for..... 19c
Men's odd suit Coats—worth to $5, for..... 1.50
Men's odd Vests, from $10.00, $12.50 and $15.00 Suits, for..... 50c
Men's Pants—values up to $3.50 for..... 1.50
Men's White Overalls—regular 35c kind, for..... 20c

WIND UP SALE OF
12½c and 15c Fabrics, 6½c

Not remnants or shorts, but new, clean, full-piece, perfect goods—Percales and Voiles—grays, black and white, garnets, navy and cadet blues—28 to 30 inches wide—worth, as stated above, in this sale at, yard..... **6½c**

29c for Women's 50c Hosiery

Women's Imported Lisle Thread Hose; black or white; allover lace patterns—sold regularly at 50c—Wednesday special in this great Wind-Up Sale at, pair..... **29c**

Boys' $4 Suits for $2.35

A lot of odd Suits—may be 300 all told—double-breasted, 2-piece style—all-wool—elegant values—but only 3 or 4 of a kind—splendid for school wear—it's a rare opportunity—better come and get one while they last. We say worth $4—there are some in the lot that would bring more—your pick tomorrow for only **2.35**

Boys' Wash Suits—Odds and ends, left from 50c, 75c and $1 lines—choice..... 35c
Boys Knee Pants—A new shipment—strong wool chevlots—75c kind, for..... 45c

WIND UP SALE OF
$1.50 Long Kimonos, 79c

Nearly Half—two of the best styles to select from—Women's Long Kimonos, black lawn with white figures, all white lawn, fine quality, with Persian trimmings—either style worth $1.50—Wednesday special..... **79c**

WIND UP SALE OF
$2.00 Hats for $1.20

Special for Wednesday only in Men's Stiff Hats—thirty-six dozen of the new styles; all black; good $2 values; special Wednesday..... **1.20**

WIND UP SALE OF
Men's $1.50 Union Suits, 79c

Men's Union Suits, the genuine Otis make, long or short sleeves, splendidly made, perfect fitting. Universally sold at $1.50; Wednesday special for..... **79c**

WIND UP SALE OF
Women's $2.50 Oxfords, $1.70

Women's High-grade Low Shoes—Patent Colt Blucher Oxfords; dull kid top; large eyelets; extension soles; Cuban heels; new stylish last, all sizes; special Wednesday..... **1.70**

Boys' Furnishings

Boys' Belts—all kinds—values up to 50c..... 13c
Boys' Shirts—negligee styles—values up to $1.50..... 48c
Boys' Blouses—white and colored—values up to $1.00..... 39c
Boys' Hose—heavy Egyptian yarn—worth 25c..... 14c
Boys' Underwear—fine Balbriggan—worth 35c..... 19c

$1.75 to $2 Bags, $1

Carriage and Vanity Bags — black, brown and tan—seal, walrus and grain leathers — some fancy embossed leathers, gilt and leather-covered frames — riveted and pinched—spring and ball clasps — Vienna sewed leather handles — moire silk and kid lined—fitted with coin purse—some also have card case—$1.75 and $2.00 values—Wednesday at..... **1.00**

WIND UP SALE OF
15c to 25c Fabrics at 7½c

Most of these are less than full pieces—3 to 20 yards—included are Scotch Ginghams, Cheviots; also silk Warp fabrics—some printed, but mostly plain; none worth below 15c and most of them 25c fabrics, at, yard..... **7½c**

WIND UP SALE OF
15c White Goods at 5c

Positively the greatest white goods value ever quoted—fancies in cord and lace weaves; also checks and plain whites—a few remnants, but mostly new crisp, full-piece goods—none worth below 10c—most of them 15c fabrics—any, Wednesday at, yard..... **5c**

WIND UP SALE OF
10c Curtain Swiss, 6c

White Dotted Curtain Swiss—worth 10c—Wednesday..... 6c
12½c White Curtain Swiss, 9c—36 inches wide; in all size dots and coin size figures—worth 12½c—Wednesday, yard..... 9c
25c and 35c Nottingham Lace, 15c—36 to 45 inches wide; in a large variety of patterns and worth up to 35c—Wednesday..... 15c

WIND UP SALE OF
Undermuslins

Petticoats—Several splendid styles—some slightly soiled—deep flounces, with wide embroidery ruffle or with several rows lace insertion and edging styles—worth up to $2.25—for..... **1.49**

Drawers—Cambric—With deep ruffle—neatly tucked with pretty ball lace edging—59c Drawers for..... **35c**

WIND UP SALE OF
$2.00 Wash Waists at 59c

Soiled a little is the only excuse for this great price sacrifice. They are the prettiest styles shown this season; all sizes and a great variety of pretty and effective styles—values up to $2.00; any you select tomorrow at, each..... **59c**

WIND UP SALE OF
$4 Lawn Waists, $1.48

If your size is in this lot, the biggest Waist bargain of the season is yours—broken sizes of fine Lawn Waists, embroidered fronts and lace trimmed—in many effective styles—big $4.00 values—in this sale, choice at..... **1.48**

WIND UP SALE OF
$3.50 and $5 Wash Skirts, $1.75

Think of this proposition. Making alone is worth double the price we ask for the Skirt—Pure Linen Skirts in the popular strapped, plaited and kilted styles—lots of elegant $5.00 values among them—your selection Wednesday at..... **1.75**

WIND UP SALE OF
$12 Summer Dresses for $4.98

You can select from 80 pretty and attractive styles—elegant quality of lawn and very handsomely trimmed with lace—some are slightly mussed—beyond that they are A1 in every particular, and remember they're actual $12.00 Dresses for..... **4.98**

WIND UP SALE OF
Children's 69c Dresses, 33c

No exaggeration—actual 69c Dresses—ages 2 to 4 years—made of good quality ginghams and chambrays—Hubbard style and neatly trimmed with lace and embroidery —pinks and blues — choice for..... **33c**

Children's Gimps—white lawn—yoke of hemstitched tucks—worth 49c—Wednesday..... 19c
Infants' Caps—One lot—variety of styles—of fine mull, lace and embroidery trimmed—worth up to 75c—choice..... 29c

Wind Up Sale of
Housefurnishings and Chinaware

At Half and Less. Don't Overlook the Greatest Chances You've Had to Save Money

35c Preserving Kettles, 18c—Royal steel gray enamel ware Preserving Kettles—5-qt. size; every one perfect; no seconds; worth 35c; Wednesday, while 300 last, each. **18c**

Sugar Boxes—175 slightly damaged 18 and 20-lb. size boxes—made of heavy tin, painted brown and lettered; worth up to 75c; Wednesday..... **25c**

$1.00 Salad Bowls, 50c—Imported China Salad Bowls, fancy shapes, dainty decoration; actual $1.00 values—Wednesday, while the quantity lasts..... 50c

Water Pails—10-qt. size—made of heavy galvanized iron; worth 20c; Wednesday, while a small quantity last, each.. **12c**

Two-Burner Low Gasoline Stoves; worth $2.50; Wednesday, each.. **1.59**

Meat Platters, decorated semi-porcelain; gold treated; worth 20c; Wednesday, while a small quantity lasts, each... **6c**

$5.50 Oil Chandeliers, $3.48—With glass oil fount, No. 3 Climax burner, fancy etched globes, chimney and wick; worth $5.50; Wednesday, while 35 last..... **3.48**

Closing Out Rugs at Half

$2.25 All-Wool Smyrna Rugs—30x60 inch size—Wednesday..... **1.13**
65c All-Wool Mottled Smyrna Rugs—16x34 inch size—Wednesday..... **35c**
$1.50 Velvet and Axminster Sample Ends—leather bound—30x45-inch size—each end Wednesday..... **75c**
2000 Sample Ends of Japanese Matting—each..... **1c**

BLOOD POISON
FOR MORE THAN TWENTY YEARS

We have made the cure of blood poison a specialty. Primary, Secondary or Tertiary Blood Poison permanently cured. You can be treated at home under same guaranty. Capital $500,000. We solicit the most obstinate cases. If you have exhausted the old methods of treatment, and still have aches and pains, Mucous Patches in Mouth, Sore Throat, Pimples, Copper-Colored Spots, Ulcers on any part of the body, Hair or Eyebrows falling out, write for proofs of cures. 100-page Book free.

COOK REMEDY CO.
1327 Masonic Temple, Chicago, U.S.A.

PAINLESS DENTISTRY

OUR SUCCESS is due to the high-grade dental work we have done for the public in the last 10 years.

Prices until Aug. 22. No students. All work guaranteed 10 years.
Established 10 Years.
BEST SET TEETH..$2.50
GOLD CROWNS....$3.00
BRIDGE WORK....$1.00
FULL SET TEETH..$2.00
GOLD FILLING.....50c

If your plate does not fit, have our Patent Corrugated Suction inserted free. Have impression taken in the morning, get teeth same day.
RELIABLE WORK by accurate dentists, who are experts in our system of painless dentistry. Don't throw your money away on the so-called best dentists when you can have it done by us for the cost of material. Positively no students.

UNION DENTAL CO. 622 OLIVE ST., 2d Floor S. E. Cor. 7th and Olive. Open till 9; Sundays 9-4.

ReliableDentistry

Our Regular $5.00 22K Gold Crowns, $2.50

Don't be humbugged by dentists who claim to do painless work; our methods are positive. Why take chances with others?
Established 23 years. All work guaranteed for 15 years.

Teeth extracted without pain. Acknowledged to be the easiest and best painless extractor in St. Louis.
Set of Teeth ... $2.00
Best Set "Special" $4.00
$5 22K Gold Crown, $2.50
Bridges $2.00
Extracting, painless, 25c
Gold Fillings 75c

Protective guarantee of 15 years. None but skilled dentists employed, graduate and registered under laws of Missouri.

National Dental Parlors, 720 Olive
Lady attendants. Open daily—evenings till 9 o'clock. Sundays 9 to 4 p. m.

MAY, STERN & CO.

CLEARING SALE
¼ OFF
ON ALMOST ALL
FURNITURE AND CARPETS
AND GREATER REDUCTIONS ON SOME!
MAY, STERN & CO.
CASH OR CREDIT. 12TH AND OLIVE STS. CASH OR CREDIT.

DISEASED KIDNEYS

Thousands of Men and Women Have Kidney Trouble and Do Not Know It Until It Has Developed Into Bladder Trouble, Rheumatism, Diabetes or Bright's Disease, Which Will Prove Fatal If Not Attended to Promptly.

WARNER'S SAFE CURE

IS A SURE CURE FOR ALL FORMS OF KIDNEY, LIVER, BLADDER AND BLOOD DISEASES. IT HAS CURED THOUSANDS, IT WILL CURE YOU. A TRIAL BOTTLE ABSOLUTELY FREE TO EVERY READER OF THE ST. LOUIS DAILY POST-DISPATCH.

MR. W. E. WHEELER.

Mr. W. E. Wheeler, Menasha, Wisconsin, Past Commander G. A. R. and Sergeant in the Civil War, who suffered intensely from kidney trouble for over forty years, wrote on May 10, 1906:

"Ever since the war I have suffered intensely with kidney and bladder trouble in its worst form and despaired of ever finding permanent relief. My back troubled me most of the time, and it was impossible to bend over without suffering acutely. Some years ago Safe Cure was recommended to me and I took a couple of bottles and then discontinued using it, as I obtained some relief. About six months ago I caught cold and my old trouble returned, but many times worse, so I began using Safe Cure again, using nine bottles in all. I firmly believe I have rid my system of any trace of kidney and bladder trouble, and certainly feel grateful to Warner's Safe Cure. W. E. Wheeler, Menasha, Wisconsin, Past Commander of the G. A. R., also Sergeant in the Civil War."

CURES KIDNEY DISEASE

When the kidneys are diseased the uric acid is not carried off; and this causes Gout, Lumbago, Rheumatism of the Joints, Rheumatism of the Muscles, Rheumatism of the Heart, Rheumatism everywhere.

In Bright's Disease the bowels are often constipated and the liver torpid. Warner's Safe Pills quickly relieve this condition, and no ill after effect is experienced.

WARNER'S SAFE CURE is put up in two sizes and is sold by all druggists, or direct, at 50 CENTS AND $1.00 A BOTTLE. Refuse substitutes containing harmful drugs which injure the system.

TRIAL BOTTLE FREE. To convince every sufferer from diseases of the kidneys, liver, bladder and blood that WARNER'S SAFE CURE will cure them, a trial bottle will be sent, ABSOLUTELY FREE, postpaid, to any one who will write WARNER'S SAFE CURE CO., Rochester, N. Y., and mention having seen this liberal offer in the St. Louis Daily Post-Dispatch. The genuineness of this offer is fully guaranteed. Our doctors will also send medical booklet containing descriptions of symptoms and treatment of each disease and many convincing testimonials free to every one.

JUST WHAT YOU NEED

A No. 27 Ball-Bearing White Sewing Machine and a 1900 Ball-Bearing Washer. Whatever you do, don't fail to see them at any one of our three stores. All kinds of Sewing Machines repaired, sold and exchanged. Good machines, taken in exchange for new ones, from $3.00 up.

New machines $14.50 up. Complete line of Furniture, Carpets and Household Goods at popular prices.

J. C. GEITZ & CO. 1315-19 North Market Street. 4705-09 Easton Avenue. 510 Franklin Avenue.

16 PAGES
PART TWO
"FIRST IN EVERYTHING."

ST. LOUIS POST-DISPATCH

ONLY ST. LOUIS EVENING NEWSPAPER WITH ASSOCIATED PRESS DISPATCHES.

Ignorance May Be Bliss,

But it's not prosperity. To prosper you must read the ads.—and then you are no longer ignorant.

Did You Read Sunday Wants?

WIFE THROWS HIS HAT FROM TRAIN

Quarrel of Couple on Express Causes Amusement for Passengers.

HE HURLS BASKET OUT

"There Goes Your Hat!" She Then Cries, Suiting Action to Words.

SPRINGFIELD, Ill., Aug. 21.—As the result of a quarrel between his wife and himself, in which she threw his hat through the open window of a swiftly moving train, C. H. Beard of 1301 Washington avenue, St. Louis, was fined $7.10 today in Justice Connolly's court. On payment of costs, $4, Beard was released and went on his way to Peoria, in company with his wife.

The quarrel furnished much amusement for the passengers on the northbound Chicago & Alton Prairie State Express. The couple boarded the train at St. Louis, and at intervals drank from a small bottle. When the train was nearing Springfield, Beard became angered at some remark made by his wife. He stooped down, picked up a big basked full of their belongings and poised it on the edge of the window.

"Here she goes," he shouted and dumped the basket from the window.

Before any one could interfere Mrs. Beard snatched her husband's hat from his head and flung it through the window, exclaiming, "Yes, and here goes your hat!"

Trainmen then interfered and quieted the couple. When the train reached the city, Beard remarked to his wife that she was too smart and that he would leave her. Mrs. Beard had no intention of being left and followed him from the train. When he entered a store to buy a new hat she went to Justice Connolly's office and got a warrant charging Beard with disorderly conduct. He spent the night in the city prison.

Seeks 17-Year-Old Bride.

Mrs. Bessie Tawney of 821 South Second street, a 17-year-old bride of 10 months, is being sought by the police at the request of her husband, Ernest R. Tawney. She disappeared Aug. 15. Tawney says he knows no reason for her leaving him. Before her marriage she lived at Greenup, Ky., where Tawney lived several years before coming to St. Louis. She came to St. Louis soon after Tawney left Kentucky, and they were married here. She is 5 feet 4 inches tall, weighs 125 pounds, has light brown hair and brown eyes.

ALL ST. LOUIS WANTS TO INVITE KAISER HERE

Heads of City's Commercial Bodies Approve Post-Dispatch Suggestion.

COMMISSION IS DESIRED

Public Hospitality Should Be Personally Offered, Business Men Say.

MILLION CLUB IN LINE

Its Executive Committee Calls on Municipal Assembly to Act.

No plan for a public action in St. Louis ever received a more cordial and spontaneous indorsement than the suggestion of the Post-Dispatch that the city invite Emperor William of Germany to come here.

Commercial and civic organizations, cit yofficials and business men, indorse the plan, set forth in Monday's Post-Dispatch, as one that should be carried out without delay.

"Emperor William wants to come to the United States.

"The sooner I see the people of that great nation the better pleased I shall be," said he a few days ago in conversation with the American Ambassador, Charlemagne Tower.

As the head of a nation which had the greatest exhibit of all foreign nations at the World's Fair, St. Louis owes the German Emperor hearty good will. By ties of blood and friendship St. Louis is closely united to Germany.

Recently the Emperor was presented with a medal in commemoration of his services in behalf of the Exposition.

That he has a warm spot in his heart for St. Louis and St. Louisans is well known to Ambassador Tower and others who have talked with the Emperor about the great cities of the United States.

At the meeting of the Executive Committee of the Million Population Club, held Monday night at the Monticello Hotel, the suggestion of the Post-Dispatch was indorsed in resolutions calling for immediate action. The resolutions, presented by Leo A. Landau, president of the Franklin Avenue Merchants' Association, are as follows:

"Whereas, the St. Louis Post-Dispatch, with its usual alacrity in serving the public welfare in general and St. Louis in particular, makes the suggestion that the German Emperor be invited to visit St. Louis, and states the following very excellent reasons for such an invitation:

"1. The announcement of Emperor William's desire to visit this country.

"2. As the head of the foreign nation which had the best exhibit of all the foreign nations at the World's Fair, St. Louis owes the German Emperor hearty good will.

"3. St. Louis is closely united with Germany by ties of blood and friendship.

"4. A large part of the population of the city is of German birth and descent.

"5. The most cordial relations of friendship exist between representative Germans and representative St. Louisans.

"6. The generosity of the German nation in its treatment of the World's Fair, the hospitality of its representatives, the cordial entente between the people of this city and the Germans. And

"Whereas, the Post-Dispatch further suggests an official invitation from the Mayor and Municipal Assembly, personally presented by a special commission. And

"Whereas, the Post-Dispatch further suggests that the above action would reflect credit on the city, whether the Emperor decided to come or not.

"Be it resolved by the Million Population Club, which represents nearly every civic organization of St. Louis, that it heartily indorse the excellent suggestion of the Post-Dispatch, and recommend a formal invitation from the Mayor and Municipal Assembly of the city of St. Louis to the German Emperor requesting the honor of a visit from His Majesty to our city, and

"Be it further resolved, that the invitation be presented in person to the Kaiser by a committee of representative St. Louisans, and

"Be it further resolved, that the president of the Million Population Club inform the honorable Mayor and the honorable Municipal Assemblies of this city of the nature of our suggestions and respectfully request their cooperation."

The following members of the Executive Committee of the Million Club were present: L. D. Kingsland, Leo A. Landau, Manley G. Richmond, Ben Westhus, W. N. Aubuchon, E. P. Lampkin, J. H. McCabe, Otto F. Karbe and J. E. Spangler.

Business Leaders Approve.

The presidents of the Manufacturers' Association, the Business Men's League and Merchants' Exchange and the heads of other great commercial organizations declared that St. Louis should extend an immediate invitation to Emperor William:

Members of the City Council and the House of Delegates, seen Tuesday by Post-Dispatch reporters, indorsed the suggestion, as did President Forman of the Council and Speaker O'Brien of the House. The statements of members of the Assembly are as follows:

COUNCILMAN CRAMER: The idea is a magnificent one.

COUNCILMAN GARDNER: Should St. Louis succeed in bringing the Emperor to St. Louis, the event would hold a conspicuous place in World's history.

COUNCILMAN LINDE: By all means invite the Emperor of Germany to come to St. Louis.

DELEGATE OTTO, Ninth Ward: A visit from the German Emperor would mean vastly more to St. Louis than was the visit of his younger brother, to whom we certainly tendered a memorable reception.

DELEGATE KOLLAS, Twelfth Ward: The plan is a fine one, and I shall support it.

DELEGATE COALE, Twenty-eighth Ward: I favor the invitation to the Emperor. The trip to Germany would not occupy over 30 days and could be made at an expense of $5000 for a commission of six. The proper source from which to draw the money for the expense of the trip would be the contingent fund of the Mayor. If this fund of the Mayor cannot supply the money an appropriation should be made from the general revenue. St. Louis certainly owes the Kaiser an invitation after the hint he gave out, and whatever the city does should be done properly. A commission should carry the invitation.

DELEGATE WEEKE, Seventeenth Ward: The city should extend an official invitation to the Kaiser to come to St. Louis. I shall vote for it. I think, too, a commission should convey the invitation to the Kaiser. I believe, however, that before the city appropriates from $6000 to $10,000 for the expense of the commission, the plan should be canvassed of getting volunteers. I know men in St. Louis who would be glad to pay their own expenses to have the honor of being special ambassadors of the city to the Emperor of Germany.

DELEGATE GEVERS, Eighteenth Ward: I am in favor of inviting the Emperor of Germany to come to St. Louis, in view of his expressed desire to visit America. I think the invitation should be transmitted to him through the regular diplomatic channels or through a volunteer commission, whose members would pay their own expenses.

DELEGATE KAISER, Eighth Ward: The suggestion is original and attractive. Even if the Emperor's expression of a desire to visit America was merely a formal courtesy, it deserves a response. I favor extending the invitation through the proper official channels—the Municipal Assembly and the Mayor. Whatever is worth doing at all is worth doing well, and the invitation should be conveyed by a commission. I would favor both the invitation and a reasonable appropriation to pay the expenses of a commission to carry the invitation to the Emperor, if the expenses of such a commission cannot be paid out of the contingent fund of the Mayor.

DELEGATE PRIESMEYER, First Ward: The kind expression of the Emperor of Germany for America merits recognition on the part of St. Louis, and the proper recognition would be an invitation to do what he expressed a desire to do. The Municipal Assembly and the Mayor should give him an official invitation to come to St. Louis. I shall certainly do my part toward bringing this about. The only proper way of transmitting the invitation would be by personal messenger. I favor the appointment of a commission to carry the invitation to the Emperor.

DELEGATE WIEDMER, Thirteenth Ward: The invitation would exercise a profound influence on the trade of St. Louis. Whether or not a commission is sent all the way to Germany to carry the invitation, a big committee of representative citizens should meet the distinguished guest in Washington or in New York.

DELEGATE ZIMMERMANN, Sixth Ward: I would strongly support a resolution inviting the German Emperor to visit St. Louis. The invitation would advertise St. Louis in a land that sends as desirable a class of emigrants as any in the world. While St. Louis is working to raise its population to 1,000,000, it could find no better way to catch the eyes of this attractive emigrant class. Every German emigrant would want to come to the city that had invited the Kaiser to pay it a visit. Should the Kaiser accept the invitation St. Louis would benefit immensely. The Kaiser is a man of ideas and action. St. Louis could make him feel at home if any city in America could.

LEADING MEN INDORSE PLAN URGED BY THE POST-DISPATCH

LEO A. LANDAU,
President Franklin Avenue Merchants' Association, Who Introduced into Million Club Resolution for Invitation to Kaiser.

GOV. FOLK: Missouri will be glad to welcome the Kaiser and make his stay in the State a memorable one.

MILLION CLUB: Resolved, That the invitation be presented in person to the Kaiser by a committee of representative St. Louisans.

PRESIDENT KINGSLAND, Manufacturers' Association: I heartily approve the Post-Dispatch suggestion that the people of St. Louis, through the Mayor and Municipal Assembly, invite Emperor William to visit our city.

PRESIDENT RICHMOND, Merchants' Exchange: Emperor William is one of the greatest men living. By all means let St. Louis extend to him such an invitation that he will make us a visit.

O. L. WHITELAW, Acting President Business Men's League: It would be a great thing for St. Louis if Emperor William were to honor us with his presence. Put the Business Men's League down as enthusiasticall in favor of the Post-Dispatch suggestion.

JOHN SCHROERS, Member Executive Committee Business Men's League: The commercial and civic organizations of St. Louis, the Mayor, Municipal Assembly, our Governor, Congressmen and Senators should unite to get Emperor William to visit the city.

PRESIDENT FORMAN of the City Council: Even if the invitation to Emperor William were not accepted, the episode would stretch hands across the sea from the Americans of German descent in St. Louis to Germans and Germany.

SPEAKER O'BRIEN of the House of Delegates: The Municipal Assembly should pass a concurrent resolution, to be signed by the Mayor, inviting Emperor William of Germany to visit St. Louis, in accordance with the excellent suggestion of the Post-Dispatch.

FOLK TO INVITE HIM TO MISSOURI.

JEFFERSON CITY, Aug. 21.—Gov. Folk today expressed himself in favor of extending an invitation to the Emperor of Germany to visit St. Louis. The Governor said to a Post-Dispatch correspondent: "Missouri will, of course, be glad to welcome the Kaiser. If there is any likelihood of his coming, I should be pleased to extend him an official invitation."

YOUTH ESCAPES; POLICEMAN NEAR

After Shooting at Saloonkeeper, He Runs When Wagon Is Called.

The First District police are looking for James Bentewolf, 21 years old, of 7127 Idaho avenue, who fired two shots at John Petrewitsch, a saloonkeeper of 601 Robert avenue and escaped from Probationary Patrolman Reynolds after a chase.

Bentewolf was drinking in Petrowitsch's saloon as the proprietor was talking to another man. Bentewolf tried to get into the conversation and Petrowitsch ordered him out. He did not go and Petrowitsch put him out. He went home and procured his revolver.

When he returned to the saloon Mrs. Petrowitsch met him at the side door. He pointed a revolver at her and told her to get out of the way and said he was going to kill her husband.

She tried to grab the revolver. He replaced it in his pocket and struck her with his fist. Her husband came to the door and Bentewolf shot twice at him. One bullet passed through his cap and grazed his head. The other went wild.

Reynolds, at his home a block away, heard the shots, and ran there. He found Bentewolf with the revolver in his hand, took it from him and arrested him.

As he was calling for the wagon at a box across the street, Bentewolf broke away and dashed through the crowd and ran south on Vermont avenue. Reynolds and the crowd pursued him, but he distanced everybody and got away. In his flight he dropped his hat, which is held by the police. Bentewolf is well known in that part of the city.

"BOB" STURGEON TO ASK DIVORCE

Assistant Bank Cashier Will Seek Separation from Society Leader.

A member of the prominent Sturgeon family admitted Tuesday to a Post-Dispatch reporter that Robert T. Sturgeon, assistant cashier of the Merchants-Laclede National Bank, will in a few days file suit for divorce from Mrs. Amy T. Sturgeon. It is understood that allegations of general indignities will be the basis of the action.

The separation of the couple has been known in society circles for several weeks, and has been the topic of much discussion in their large circle of friends.

Mrs. Sturgeon has been popular in society for several years and became especially so during the World's Fair period, when she took an active part in many functions of note. She is considered an extremely attractive woman, and was a favorite before her marriage. She is a daughter of Joseph L. Bay of 5904A Clemens avenue, and it is said that she has been staying there since the separation, until a few days ago, when she left for a Tennessee resort. The Bay family refused Tuesday to discuss the separation.

Robert T. Sturgeon is a member of one of the oldest and most prominent families in St. Louis. He refused to discuss the divorce proceedings. Mr. and Mrs. Sturgeon lived at 4200 Maryland avenue before the separation. They were married in St. Louis Feb. 13, 1900.

Prisoner Is Not Brazee.

Acting Chief of Police Gillaspy was notified by wire Tuesday that the man arrested in English, Ind., in the belief that he was Roy Brazee, wanted in St. Louis on a charge of double murder, was another man. Sergt. Fields, who went to English to identify the prisoner, telegraphed the information.

Enamel Ware at Half Price

This ware is double-coated with enamel on nickeled steel. It is durable, light, convenient and easily cleaned. The pieces offered in this sale are slightly chipped from shipment or handling, but not enough to materially injure their usefulness. The lot includes various kitchen utensils, among which we mention:

Preserving Kettles
4-qt. size—now **20c.** Regular price 40c.
6-qt. size—now **25c.** Regular price 50c.
8-qt. size—now **30c.** Regular price 60c.
10-qt. size—now **35c.** Regular price 70c.
12-qt. size—now **40c.** Regular price 80c.
16-qt. size—now **45c.** Regular price 90c.

Berlin Sauce Pans
Covered.
2½-qt. size—now **20c.** Regular price 40c.
3¾-qt. size—now **25c.** Regular price 50c.
6-qt. size—now **35c.** Regular price 70c.
8-qt. size—now **40c.** Regular price 80c.

Water Pitchers
Seamless.
1-qt. size—now **25c.** Regular price 50c.
2-qt. size—now **30c.** Regular price 60c.
3-qt. size—now **35c.** Regular price 70c.
4-qt. size—now **45c.** Regular price 85c.
(In the Basement.)

Lipped Sauce Pans
3-qt. size—now **15c.** Regular price 30c.
4-qt. size—now **20c.** Regular price 40c.
5-qt. size—now **25c.** Regular price 50c.

Straight Sauce Pans
Covered.
3-qt. size—now **20c.** Regular price 40c.
4-qt. size—now **25c.** Regular price 50c.

Colanders
9-in. size—now **15c.** Regular price 30c.
10-in. size—now **20c.** Regular price 40c.
11-in. size—now **25c.** Regular price 50c.

Bread Raisers
17-in. size—now **95c.** Regular price $1.90.
21-in. size—now **$1.15.** Regular price $2.25.

Coffee and Tea Pots
1-qt. size—now **25c.** Regular price 45c.
2-qt. size—now **30c.** Regular price 60c.
3-qt. size—now **35c.** Regular price 65c
5-qt. size—now **40c.** Regular price 80c.
(In the Basement.)

A Few Sewing Machines Left

Prices Reduced One-Third

These machines are slightly shopworn, but have been thoroughly inspected and are in good working condition. Only a few of each.

"Velox" Automatic Machines
Were $47.00, Now $31.35
Makes single thread or chain stitch, uses neither shuttle nor bobbin. The woodwork is highly polished; five drawers and full set of attachments; were $47.00.
Sale Price **$31.35**

Box Top Automatic Machine
Was $32.50, Now $21.65
Built exactly as above machine, only with box top instead of drop-head, and has two drawers; was $32.50. Sale Price **$21.65**

"Velox" Cabinet Machines
Were $35.00, Now $23.35
Has self-threading shuttle, adjustable tension, hardened steel bearings; golden oak finish; were $35.00. Sale Price **$23.35**

Box Top "Velox" Machines
Were $20 and $22.50, Now $13.35 and $15
Self-threading shuttle, hardened steel bearings, automatic bobbin winder, high arm, woodwork of quarter-sawed oak; were $20.00 and $22.50.
Sale Prices **$13.35** and **$15.00**

Drophead "Velox" Machines
Were $30.00, Now $20.00
Same as above machine, except that head can be dropped out of sight by lifting cover; five drawers; were $30.00.
Sale Price **$20.00**

A Special Offer
Hand Sewing Machines—Made throughout of best materials; perfect in operation; original prices, complete with case, $14.00 to $18.00. Sale Price **$5.00**

Housefurnishing Department—Second Floor

Bath Room Fittings Half Price and Less
These articles are nickel-plated on brass, and will not rust. Included are Tooth Brush Holders, Sponge Holders, Soap Dishes, Combination Sponge and Soap Holders, Towel Rods, etc. Prices were 50c to $4.00 each. Choice now, **25c** to **$1.50**
(Main Floor.)

Scruggs-Vandervoort-Barney Dry Goods Co.
Formerly The Simmons Store
BROADWAY AND ST. CHARLES

15c Women's Aprons, 5c
Women's Gingham Aprons will be placed on sale tomorrow, from 9 to 11, at less than half price **5c**

75c Muslin Petticoats, 43c
Women's Muslin Petticoats—deep flounce, trimmed with deep lace or embroidery—a bargain tomorrow at **43c**

THAT GREATLY IMPROVED STORE
Schaper Bros
Broadway and Franklin
The Place of Bargains.

$1.00 Corsets, 35c
All kinds; long and short hips, with supporters—most all sizes—for **35c**

$1 Black Taffeta Silk, 59c
1250 yards of 36 inches wide Black Chiffon Taffeta; nice bright, soft finish; very strong, guaranteed to wear; usually sold by us at $1.00—for Wednesday only, on sale at, per yard **59c**

Black Cheviot Serge, 35c
20 pieces of all-wool black Cheviot Serge; medium weight and a fine fabric; for Wednesday, extraordinary bargain, per yard **35c**

Big Bargain Sale
500 pairs 35c Ladies' House Slippers; on sale Wednesday morning at 9 a. m., while they last, at only, per pair **15c**
Main Floor, Aisle 1.

35c Table Damask, 19c
Special lot Full Bleached and Turkey Red Table Damask, 60 in. wide—sold regularly at 35c—Wednesday at, only **19c**

5c Towels, 2½c
One case good-size Hemmed Towels, with red borders; worth 5c—Sale Price at Schaper's **2½c**
Main Floor, Aisle 3.

Sensational Sale Wednesday in Wash Goods
The biggest bargains of the entire season in Lawns, Piques, Dimities, Ginghams, etc., will be on sale tomorrow. It will pay you to take advantage of this opportunity.

Lawns
2½c yard for Scotch Lawns, large assortment of patterns, in pink and blues; worth 5c yard; at **2½c**

Lawns
5c yard for corded Lawns, Dimities, Batistes and Ginghams, in fancy printings; a choice variety of colorings, styles and patterns for Shirt Waists and Dresses—real value 10c—Wednesday **5c**

Dimities
3½c yard for fine Printed Dimities; soft finish; large variety to select from—Wednesday at **3½c**

Lawns
7½c yard for Printed Lawns, Batistes, Dimities and Dress Ginghams—the most desirable of this season's fabrics—never before offered for less than 12½c and 15c—on sale Wednesday at **7½c**

10c Lace, 3⅓c
Odds and ends of Fancy Wash Laces, Bands, Edges and Insertions; up to 6 inches wide; were 7½c and 10c; to close out, yard **3⅓c**

Men's Pongee Shirts
We are offering another lot of Men's White Pongee Silk Shirts—$1.00 values—at **69c**

25c Emb'rd Bands, 12½c
Lot of Embroidered Bands, 4 to 6 inches wide; open and blind designs; were 25c; on sale Wednesday, special, yard **12½c**

Men's Half Hose
A lot of tans, black and fancy, also black with white feet..at **10c**

Special
Ladies' Hose, in fancy figures, lace and lisle, black, blue and tan; 25c value; Wednesday **17c**

50c Pillow Cords, 25c
20 dozen Silk Cushion Cords, 3 yds. long, with tassels—all shades—Wednesday, only **25c**

Fancy Ribbed Vests
Ladies' Fancy Ribbed Vests—regular 25c—cut to, for Wednesday only **15c**

Toilet Articles
An assortment of Face Lotions, Toilet Water and Dentifrices, ranging in prices from 25c to 50c; all on sale Wednesday at **10c**

$1.50 Umbrellas, 69c
Silk and Linen Mixed Umbrellas—some with fancy borders—novelty handles—special **69c**

Lace Curtains, pair, 25c
Again we offer you this phenomenal bargain in Lace Curtains, on our Third Floor. They are full lengths and widths; made of fine quality Nottingham lace, with the overlock edge—worth regularly $1—at, pair **25c**

Tapestry Portieres, 98c
Tapestry Portieres, made of best quality, with heavy fringe both top and bottom—beautiful colors in both the Oriental and floral designs—regular $2 value—Wednesday's special, a pair **98c**

35c Window Shades, 19c
Window Shades, 3 feet wide and 6 feet long, made of heavy oil opaque cloth, and mounted on guaranteed rollers—complete Wednesday, in any color desired, as a special Wednesday **19c**

25c Table Oilcloth, 10c
Table Oilcloth, 1 1-4 yards wide; a beautiful selection of colors to select from, consisting of red, green, tan, etc.,—regular 25c values—Wednesday's special, yard **10c**

$2.00 Gas Fixture, Complete 98c

$10 Mantel Bed, $3.98.
A cool, comfortable sanitary Folding Bed (like cut), fitted with pat. Never Sag Springs, while the 4 dozen last Wednesday only **$3.98**

25c Clock Shelf, golden oak **10c**

$1.50 Medicine Cabinets, with large mirror **79c**

$3 Folding Go-Cart, 10-in. rubber tires **$1.98**

35c 4-qt. Granite Sauce Pans, special **12c**

19c 14-qt. Dish Pans, special **10c**

29c Never Break Skillet, special **15c**

$2.00 Universal Meat and Food Choppers, special **$1.19**

49c 4 and 5 qt. Granite Berlin Kettles, special **29c**

39c Blue Enameled Granite Pudding Pans, special **19c**

$1.00 Inverted Gas Lamps, complete with globe, burner and mantle **69c**

$1.50 Water Sets, consisting of ½ gal. Pitcher and 6 Glasses, for **49c**

100-piece Dinner Set, plain white **$3.98**

$1.00 Slop Jars, with bail and lid **49c**

25c Water Pitcher, very large size, for **10c**

Sugar and Cream Sets, cut glass imitation, as long as they last, they go at **5c**

$5.00 Bench Wringer, guaranteed 2 yrs. **$2.98**

$2.00 Blizzard Ice Cream Freezer, cedar tub **$1.25**

50c Adjustable Window Screens—extend 24 to 37 ..... **39c**

$1 Curtain Stretcher. Never Sag, nickeled pins **59c**

75c Step Ladder, natural finish **39c**

45c Floor Oilcloth, 19c
That noted Rubber Back Oilcloth, all beautiful patterns; no remnants, full two yards wide. See this Wednesday, a yard **19c**

35c Linoleum, 49c
Absolutely the best made, all beautiful patterns, no remnants, cover your floor with this and have no seams; Wednesday, a yard **49c**

35c Matting, a Yard 10c
Made in red, blue and green, all perfect, no remnants, remember this is the Linen Warp Carpet Matting; Wednesday, a yard **10c**

45c Ingrain Carpet, 19c
Full yard wide, made in beautiful floral and scroll designs; suitable for bedroom or dining room; Wednesday, a yard **19c**

Special Bargains for Wednesday
In Our Big Bargain Basement

12½c Pillow Cases, 7½c
12¼c Bleached Pillow Cases—size 40½x36—with 3-inch hem—until sold, Wednesday **7½c**

55c Sheets, 37½c
55c large size Bleached Bed Sheets—25 dozen on sale at 2 for 75c or, each **37½c**

12½c Sheeting, 5c
12½c Unbleached Sheeting, 40 inches wide—in lengths up to 20 yards—while it lasts for **5c**

10c Curtain Scrim, 2½c
1500 yards of Bleached and Unbleached Curtain Scrim—1 yard wide—suitable for sash curtains—Wednesday, in Basement, per yard **2½c**

BIG BLANKET SALE.
69c Blankets, 24c
Wednesday we will place on sale 20 dozen single bed Blankets; full size, double fleeced—excellent values—while they last, in Basement, for **24c**

15c Lawns, 5c
Do you really know a bargain when you see it? If you do, visit Aisle No. 4 Wednesday, in Basement—positively 15c and 19c fine Lawns and Batistes will be put on sale at an awfully low price—good styles and colors—don't fail to see this—it can't last for ever—your choice Wednesday, in Basement **5c**

India Linen "Cracker Jack"
3 O'CLOCK SPECIAL.
We have just purchased 2000 yards India Linen from an Eastern manufacturer, which we will place on sale at a ridiculously low price—none of these worth less than 7½c to 10c—on sale at 3 o'clock sharp, in Basement (don't fail to be on time) at **3½c**

$1.50 Shirts, 49c
Manufacturers' samples Men's fine Dress Shirts—madras and mohair fronts—neat and nobby patterns—on sale, in Basement, Wednesday **49c**

75c Jumpers and Overalls, 39c
Plain Blue Union Made Jumpers and Overalls—an extra good value—in Basement Wednesday **39c**

SPECIAL SKIRT VALUES.
$1.25 Ladies' Skirts, 79c
For Wednesday shoppers we will offer one lot Ladies' good muslin and cambric Skirts—well made, handsomely trimmed—deep flounce, with lace and embroidery—in Basement for **79c**

98c Oxfords, 55c
98c Ladies' and Misses' Fine Oxfords—best quality canvas—in all sizes—our regular 98c value—in order to close them out Wednesday, while they last at **55c**

ST. LOUIS POST-DISPATCH.
Founded by JOSEPH PULITZER. Published by The Pulitzer Publishing Co., 210-212 N. Broadway.

The Sales
of the Post-Dispatch in St. Louis and suburbs are greater each day than all the other St. Louis newspapers combined.
Average
first six months this year:
Sunday-¼ Million
Daily . 159,261
"First in Everything."

Apple Day should be declared a legal holiday in Missouri.

King Edward's winnings in American stocks will greatly increase the esteem he has long felt for us.

CUBAN ANNEXATION.

The first echo in Washington of the Cuban revolution is the cry of annexation. It is assumed for annexation purposes that self-government in Cuba is a failure and that a protectorate is the immediate need of the people of the island.

Was there ever a new Government, dealing with new and difficult problems, which did not have internal dissensions and occasional revolts? We, who did not inherit the revolutionary habits which the Cubans have inherited, have had our internal troubles and one big rebellion which for a time made our Government look very much like a failure. Doubtless if there had been a friendly national patron strong enough to annex us we would have been annexed with the approval of all imperial-minded persons.

In this annexation cry the wish is father to the thought and the wish finds root in the soil of greed. Some powerful interests would be delighted to have Cuba governed for Americans. The Cubans will probably be able to handle their revolutionists, but if the revolution shall succeed, it will represent the Cubans better than the existing Government. It will at least be a government of Cubans by Cubans, which is better than a government of Cubans by any other people. Let us give the Cubans time to work out their problem of self-government.

Let us have a Cummins-Cannon joint debate on sheltering monopolies.

THE ST. JAMES BRASS BAND.

Although circumstances over which it has no control have heretofore prevented the St. James (Mo.) brass band from becoming widely known to a world which needs as much good music as it can get, the truth is made evident that the band's enforced obscurity is purely accidental.

"Full many a gem of purest ray serene," the poet tells us, "the dark, unfathomed caves of ocean bear; full many a flower is born to blush unseen, and waste its sweetness on the desert air," and the St. James band belonged in this category until a train wreck Sunday delayed two trainfuls of passengers for several hours within the band's easy reach. Whereupon the melodious wind jammers of the St. James band bore down upon the castaways and played so sweetly to them that its members, the news dispatches tell us, were fairly overwhelmed with invitations to come to St. Louis.

We hope they will come to St. Louis, because a band that can toot so mellifluously as to smooth the ruffled fronts of wrecked railway passengers must be a wonderful band. Enterprising managers of summer gardens should not miss the opportunity created by this epochal achievement of the St. James (Mo.) band. That organization has demonstrated its high deserving of a metropolitan engagement that shall send its name thundering down the corridors of fame by proving beyond all further question the truth of the poet's assertion that "music hath charms to soothe the savage breast."

They don't know whether to call Uncle Joe's speech the first gun or the keynote.

IS IT HONEST?

As a first lesson in the mathematics of the most important problem the people of the United States have to deal with now or in the immediate future, we should set it down 1440, divide it by 80 and multiply the quotient by 5.

This simple operation comes near covering the whole of the politics of high finance. The result of it is 90 and it should be committed to memory as $90.

The 1440 and the 80 stand for millions. Take 80,000 people, "capitalize" them so that they must pay dividends annually on $18 of capital for each man, woman and child, and you get $1,440,000,000 or nearly a billion and a half in watered stocks and bonds, to be listed as securities on the Stock Exchange, with a special collection of "blocks" set apart for purposes of "promotion and publicity."

In its reality, this is nothing but a process of assessing the people for taxation. It has little or no connection with property actually owned by those who make the assessment. It is "capital" based on the "earning power" and the earning power is calculated on the working power of the population at so much a head.

The whole calculation here deals with the "capital" of the United States Steel Co., so organized and capitalized by Andrew Carnegie and his associates that the head of every family of five in the entire population of the United States is assessed by them for payment of dividends on $90 of their "capital" annually, as if he owed them that amount.

Under their arrangements for publicity and promotion, certain blocks of this capital are now set apart to pay Dr. William T. Harris, late Federal Superintendent of Education, a pension of $3000 a year for meritorious services to education and philosophy.

His services are meritorious, but he is mistaken in the philosophy which leads him to thank Andrew Carnegie for the pension as an honor.

Neither Andrew Carnegie nor the United States Steel Corporation has given him a cent. All the money he or anyone else thus pensioned can draw under this system is drawn from the labor of the people as they are assessed for taxation under the Dingley system of monopoly by the simple arithmetical processes illustrated above.

The use of the "capital" devoted to publicity and promotion is as "bait." The hook it conceals for educators, philosophers and others who accept the system as a patron, is indorsement and support of the system.

There is nothing so complicated about this high finance but that it can be understood by anyone who can read the Ten Commandments and work out addition and division.

At the end of it we have the simple question: "Is it right, is it honest?"

The Kansas Judge who declared that the man who protects a dog which has bitten a child is as guilty as though he had committed an assault himself, probably did not mean to be understood as referring to licensed dogs.

INVITE EMPEROR WILLIAM.

We feel that all St. Louisans will give cordial assent and support to the Post-Dispatch's suggestion of an invitation to Emperor William of Germany to visit this city should he come to America. The people of St. Louis have the warmest sentiments of regard and good will for the Emperor and his people. We are mindful of his generous support of the World's Fair, which was expressed in the magnificent German exhibit and in the co-operation of the German representatives in the work of making the Exposition a success.

That Emperor William would be delighted to visit the United States there can be no doubt. He has frequently expressed his desire to make the visit and his remark the other day concerning the possibility of his coming indicates that the desire is taking the form of intention. If the Emperor should decide to come, the St. Louis invitation would be timely, and if not, it would not be amiss, but would indicate this city's good will and hospitality.

The invitation should be official, from the Mayor and Municipal Assembly. It should be presented to the Emperor by a committee appointed for that purpose. It should be supplemented by the indorsement of representative organizations.

If St. Louis will take the lead in this matter, others will follow. The Emperor might be induced to come and his visit would undoubtedly be productive of a better understanding and closer friendly relations between two great peoples who ought to be on the best footing of friendship.

The existence of 371 John Smiths in Chicago should suggest to the Chicagoese that the name John, though a good one, has become something of a bromide, not to mention Smith itself.

THE LEX TALIONIS.

Commenting on Secretary Bonaparte's statement that the use of the lash might deter anarchists from violence, a well-known St. Louis preacher of the gospel of peace and good will cries out for a restoration of the ancient law of "a tooth for a tooth and eye for an eye." He says: "Give us the lash, which can be bought for 75 cents, and you can dismiss half our policemen, close all our jails and penitentiaries."

The so-called Lex Talionis—punishment based on pure revenge—survived the birth of Christianity many centuries, but this was not the fault of the founder of Christian ethics, who distinctly renounced it and formulated a new rule, the spirit of which is embodied in the words: "Resist not evil, but overcome evil with good."

The question of the efficacy and desirability of the lash and other brutal punishments has been thoroughly discussed during the past century and a half, and civilization has placed its condemnation upon such methods. The fact that they are sporadically advocated by a few writers or speakers seems to prove that the growth of human sympathy is still going on. These advocates of revenge are simply men or women who have become so sensitive that they cannot bear the thought of the wrongs for which they would substitute other wrongs. They forget that such substitution could only result in brutalizing the community.

The ruinous decisions that Chinese punk and dried lizards come into this country free of duty call for an immediate session of the stand-pat Congress.

THE MAN JUST FROM JAIL.

The most potent experiment in reclaiming ex-convicts which has been undertaken in years is about to be put to the test in Illinois. Beginning next Monday the State, through the agency or its free employment bureaus in Chicago and other cities, will provide employment for prisoners released from its penal and reformatory institutions and otherwise aid them. As a serious endeavor of society to efface from the criminal the prison hand it has stamped on him, it is likely to receive world-wide attention.

Some idea of what the Illinois experiment may accomplish in transferring the ticket of leave man into a useful member of society may be gained from the excellent work done at Hope Hall, the home for ex-convicts established by Mrs. Ballington Booth on Long Island. Since its institution in December, 1899, this charity has cared for 2800 discharged prisoners, to all of whom an opportunity and an incentive has been given to become good citizens. In only two cases was the conduct of a prisoner while in the colony so bad as to cause his rearrest, and only 5 per cent of those for whom employment was found are known to have reverted to evil ways. The home has been a financial success as well, its sale last July, previous to the removal of the colony to Rockland County, New York, realizing a profit of $20,000 on the investment of six years ago.

What private philanthropy has done in this instance to set the homeless convict on his feet and give him a new start the greater resources of a State should largely surpass. The Illinois experiment marks a long step in humanity from the time when the State turned out its prisoners to shift for themselves, with every man's hand raised against them.

ST. LOUIS MIDSUMMER NIGHT DREAMS---NO. 5

A Cool Propositon in Black and White by a Post-Dispatch Artist.

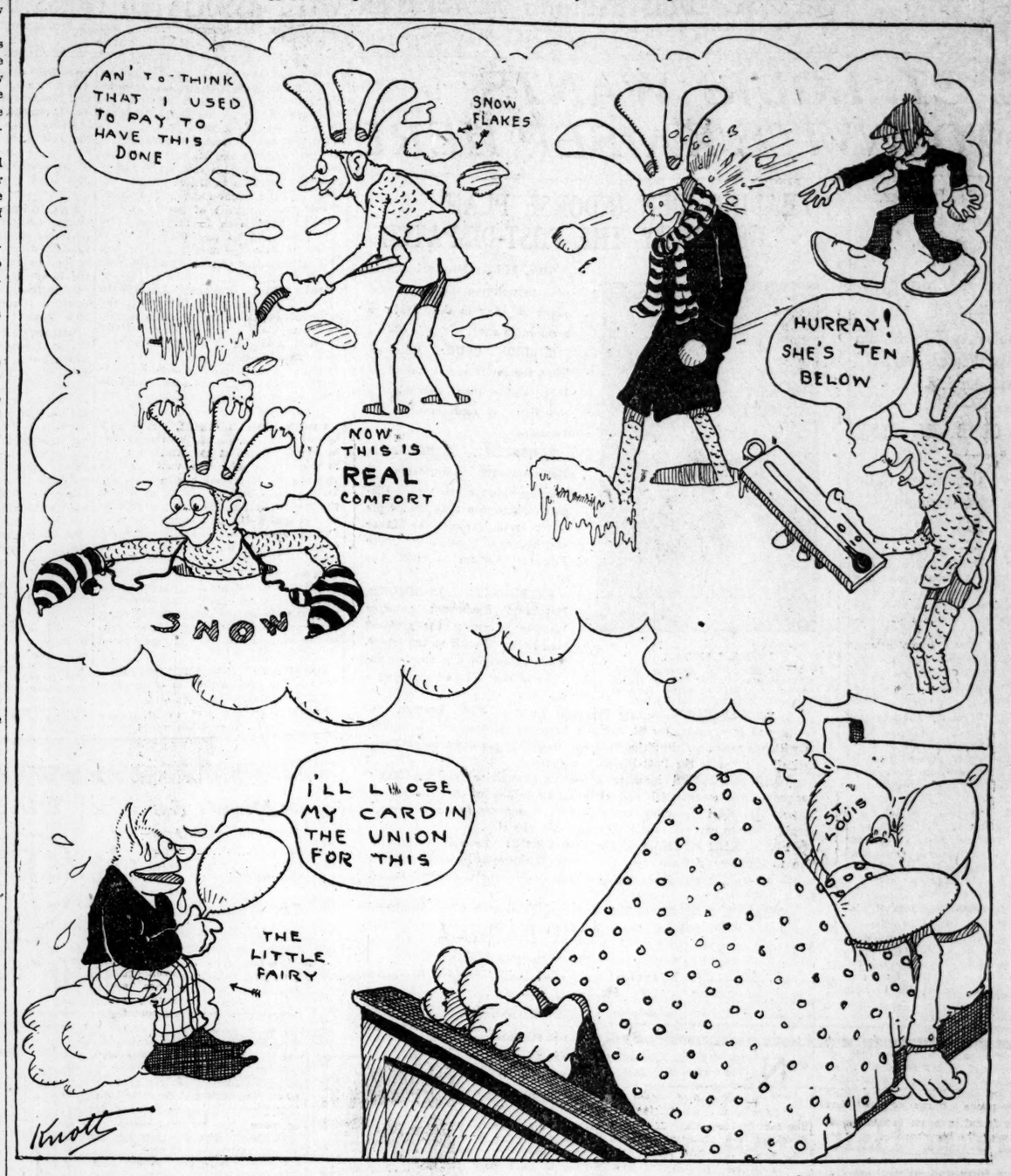

JUST A MINUTE

With Post-Dispatch Poets and Humorists

Lay of Ancient Rome.

Oh, the Roman was a rogue,
He erat was, you bettum,
He ran his automobilis
And smoked his cigarettum;
He wore a diamond studibus,
And elegant cravatum,
A maxima cum laude shirt,
And such a stylish hattum.
He loved the luscious hic-haec-hock,
And bet on games and equi;
At times he won; at others, tho,
He got it in the neqqi;
He winked quo usque tandem
At puellas on the Forum,
And sometimes even made
Those goo-goo oculorum.
He frequently was seen
At combats gladitorial,
And ate enough to feed
Ten boarders at Memorial;
He often went on sprees,
And said on starting homus,
"His labor—opus est,
"Oh, here's my hic—hic—domus!"
Altho he lived in Rome—
Of all the arts the middle—
He was (excuse the phrase)
A horrid individ'l.
Ah, what a different thing
Was the homo (dative, hominy)
Of far-away B. C.
From us of Anno Domini!
—Shanghai Times.

"Why so glum today, Herr Professor?"

"Last time I walked through the forest the wasps bothered me frightfully. Today I took my new wasp poison along and not a single one came near me."—Lachendes Jahrhundert.

Magistrate: What was the value of the boots stolen from you?

"Well, when they were new they cost 13 lire; then I had them resoled twice, which cost me 4 lire, so altogether they were worth 17 lire."—Gallo Caricaturista.

The Last Phase.

They thought to humble her.
"Everybody," they declared, severely, "knows very well how old you are."
But the woman did not wince. On the contrary, she tossed her head, in a defiant manner.
"They know very well, do they? Well, what if I am old enough to know better?" was her crushing retort.—Puck.

A Feat Indeed.

Susie had tried the teacher's patience sorely, and, when the latter looked up and saw the little girl chewing gum, with her feet sprawling into the aisle, she said:

"Susie Jones, take that gum out of your mouth and put your feet in!"—August Lippincott's.

ST. LOUIS THROUGH FUNNY GLASSES

WRITTEN FOR THE POST-DISPATCH
By Irvin S. Cobb.

Camping Out—The Midsummer Madness.

IN the fullness of time there will be formed a society of the St. Louis Survivors of Camping Out. There will be a large and vehement membership.

When a thorough organization has been effected a strong delegation will be sent forth to find the person who writes those fascinating works telling how a mere amateur, armed only with a copy of this book, some matches in a bottle and a toy hatchet, may live happily for months in the woods, meanwhile enjoying all the comforts of home. Having found him, they will, with their bare hands, pull him apart to see what makes him tick. And forever after the date of his taking-off will be a gladsome holiday in the annals of the society.

The fell influences of the mid-foolish season are believed to be responsible for the annual reappearance in this ill-starred community of the camping-out germ, which is a malignant microbe, increasing faster than a Swede family and sparing neither the young nor the old. In milder forms of the disease it causes the patient to go no further than the tented shores of some lake or river, where, when he becomes rational again and yells for help, somebody will hear him. But more often the delirious victim gets a bad attack and goes pirooting away to the North woods, not because he knows anything about the North woods, but because it's expensive up there. A real camper never thinks he's having a time unles he spends a good deal of money.

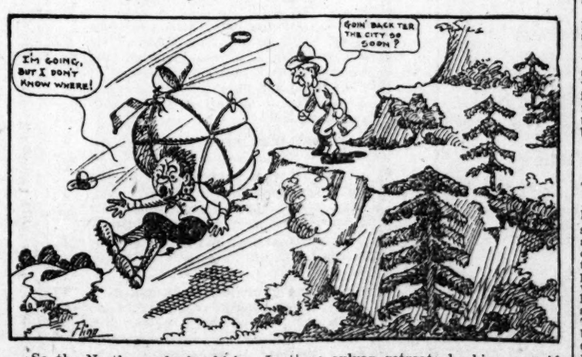

So the North woods for his'n. In these sylvan retreats he hires a guide who would be a magnificent green-goods artist with the proper metropolitan training, and he loads himself with an outfit that no kindly disposed person would think of putting on a mule, and thus equipped he proceeds to get back to Nature by sliding down steep hills on the obverse side of himself.

The doomed author previously referred to goes very strong upon the delights of stretching in balmy, restful slumber upon a bed of balsam boughs. It makes you hate a hair mattress just to skim through his chapter devoted to sleeping. But you are pained to learn on a practical demonstration that every hemlock twig over five inches long knows half a million ways of stabbing a man, and goes through the entire curiculum every night.

And then the abounding joys of a rainy day when the firewood won't burn and the licker runs out, and you sit under a lean-to, or sieve, and acquire a disposition like an exposed nerve while cooped up with several others, also engaged in distilling the malt extract of murder in their hearts. Under such circumstances any one can, in a half day, discover two hundred thousand (200,000) things that he don't like in his best friend.

LETTERS FROM THE PEOPLE

This column is open for discussion of public questions. Letters should not exceed 150 words.

Replies to Mr. Bickley.

To the Editor of the Post-Dispatch.

Representative Bickley, the distinguished author of House bill No. 746, vaults before the foot-lights and shouts, "I did it with my little hammer," then sighting Gov. Folk rounding the curve in the distance, flaps his wings, gasps and dies.

Supposing that St. Louis was empowered by legislature to own and operate its terminal system (a supposition not at all probable—the corporate interests will see to that), what show would it have of ever really owning and operating this system? Where would a municipality ever obtain the funds to render such a thing practicable? The relief which over-burdened St. Louisans have so long sought is not contemplated in House bill No. 746 or any other measure of its infantile proportions. We do not hunt for grizzlies with a penknife. Would you oppose the hiss of a goose to John L. Begg's Northwestern hurricane, which will surely blow a mile a minute? The conscience of a corporation is a minus quantity and this monster (the Terminal system), which has wound its talons about our fair city closer each year and is sapping the life blood out of our commerce, has never known quarter. The time for State or Government control of municipal public utilities has arrived. Gov. Folk is not a Socialist. This is not socialism; it is protection.

Mr. Bickley is not greater than the people he represents. He is my representative, and I say his constituents will "submit to legislation whose only result would be the creation of a despotic personal political machine and the deprivation of self-government of municipalities" because they believe that this is a misnomer; because legislation for their protection, for their very life, is not to be withheld for fear of its abuse.

J. MARX.

Drinking on Sunday.

To the Editor of the Post-Dispatch.

It is well that Gov. Folk has declared himself in favor of making the dramshop law for closed saloons on Sunday an issue in this fall's campaign. Require all candidates for the Legislature to express their views so that the people may judge their qualifications. To wait until after the election will be too late. Those who favor repeal should say so, giving their reasons therefor. Those who believe that saloons should be closed during the forenoon on Sunday should give their reasons why this would be better.

Some say that the saloon is an evil. If so, why should it be permitted to do harm for six days and on the seventh repent? If one has the natural right to buy and drink beer on six days in the week, why require him to quench his thirst with filtered water on Sunday? If to buy and drink on Sunday is naturally bad, it would be equally bad to do so on any other day.

My idea is that the saloon business should be conducted with good behavior and all immoral dives and dens of iniquity totally eradicated. Laws that provide for such reform, and when impartially enforced, would do more good than the closing of saloons for one day in the week. The law as it applies to saloons having been in process of enforcement for more than a year, let us invite the ideas of the people generally, make comparisons, and request all the candidates to make public their ideas before the election. This will give us a chance to elect a Legislature that will serve the people in common.

CHARLES J. MAURER.

COL. TODHUNTER

The Intrepid Dadblamer Avows His Intention to Fan the Glowing Embers of Bryanism in Missouri With a New Campaign Song Dedicated to the Nebraskan.

Written for the Post-Dispatch
By Ripley D. Saunders.

"WELL, suh," said Col. Thurs. T. Todhunter, "music and eloquence go hand in hand to stir the emotions of the human race, and dog my cats if I haven't found the music that'll fit my oratory with as natural a kinship as two black-eyed peas when I start out to arouse Missouri for Col. William Jennings Bryan and Col. Thurs. T. Todhunter's slaying of the terrible octopus, suh.

"It's a song written and set to music by a woman, suh, Mrs. Helen B. Chamberlin, who fitly lives at Storm Lake, Io., it's entitled 'On to Victory,' it's dedicated to Col. Bryan, and you can play it either on the piano or the organ, it says on the cover. I don't care how you play it, suh, but I'll be dadblamed if it ain't going to accompany and emphasize my Missouri speeches till this whole imperial commonwealth rings with it from center to circumference if I have anything to say about the spellbinding features of the approaching Bryan campaign, suh. Here's how it starts out, suh:

" 'We hear our children crying for the bread we cannot win
Tho' we work from early dawn till close of day;
For monopoly has bound us as slaves in chains of gold,
We are rising now to break the tyrant's sway.
On to victory! A hundred thousand strong.
We are marching onward, marching day by day;
Bryan as our standard bearer, human life a sacred right,
We will triumph over all monopoly!'

"Ain't that got the right ring to it, suh? And true as gospel?—except that I venture to differ from Mrs. Chamberlin and assert that we're more'n a hundred thousand strong, a blamed sight more, suh! But that part about the 'chains of gold,' suh, and 'rising to break the tyrant's sway,' and 'triumphing over all monopoly'—odzounds, but that'll wake 'em up! And that ain't all, suh—you just listen:

" 'The oppressed of other nations turn to us in eager need,
For just laws to give them work and honest pay;
In the dollars which our fathers in their wisdom knew were right,
Good for rich and poor alike for every day!'

"There's a slogan for you, suh, with the old familiar 1896 ring—'the dollars which our fathers in their wisdom knew were right'—and getting 'em for 'the oppressed of other nations'—I'll be eternally condemned if I couldn't win votes for Col. Bryan anywhere he traveled in China on that melodious declaration of principles, suh. But that ain't all, either, suh—this here Mrs. Chamberlin has covered the whole shooting match with her great song. Just incline your soul to this poetic slam against the Philippines and the soulless corporations that transform God-made men into man-made machines:

" 'Should our wives be sadly weeping and our homes the house of woe,
For the loved ones cruelly slain so far away?
Shall we vote for human bondage to incorporated greed—
Blindly vote for wrong, then dare to Heaven to pray?'

"Never, suh—I'll be dadfrazzled if that won't be the popular response to Mrs. Chamberlin's impassioned question, no matter whether it's played and sung 'tempo di marcia,' as the printing on it says, or how it's sung. It's the sentiment of the song that'll arouse the great American people to frenzy, suh—and after they've heard one of Col. Thurs. T. Todhunter's oratorical outbursts, suh, and then we fire this song at 'em, well, suh, I'll eat my hat if the Republicans hadn't better hunt their holes, suh! The hot hinges of Hades will seem cool to 'em when a justly infuriated and patriotic free people get through with 'em, suh.

"I beg to announce, suh, that all is now ready for the great Todhunter tour of Missouri. It'll be the campaigning wonder of the century, suh."

ANSWERS to Post-Dispatch READERS

RULES—One question; one initial. No business addresses given. No bets. Only simple legal questions. Address "Answers," Post-Dispatch; postal cards if convenient.

C. B. R.—Ask at book stores.

J. L.—U. S. bonds, 2 to 4 per cent.

B.—Buffalo is 410 miles (9½ hours) from New York City.

WALTER.—Nova Zembla is two Russian islands in the Arctic Ocean.

M. G.—You can get first papers from Circuit Court Clerk; no witnesses required.

THANKFUL.—You might try fuller's earth, with soft brush, for stain on satin pillow.

BETSY.—Etiquette books are silent as to preference in introducing relative and stranger.

S. M.—Lump on dog's neck may disappear after a time. You might see a veterinary about it.

B. C.—Texas has the greatest railway mileage—11,823.03; Illinois 11,669.14, Pennsylvania 10,833.84.

C.—There are no "strictly prohibition cities" of 100,000 or more population in the United States.

WOODS.—Witnesses in State of Washington are paid $2 a day and mileage of 10 cents each way.

VETERAN.—See Civil Service office, Old Post-office, for requirements for Government watchman.

BYRNE.—The Rough Riders were the regiment with which President Roosevelt served in the Spanish war.

TOOTH POWDERS.—Persons who have tried it say cleaning with salt and water keeps gums and teeth healthy.

CONCRETE.—Cement barrels vary in size, but they will average three cubic feet, or approximately 900 cubic inches.

FOLLIS.—We have never investigated grape-nuts, and dog catchers are not allowed to go outside the city to catch dogs.

202.—Of foreigners the Germans outnumber all others in St. Louis. In 1901 there were 111,356 persons of foreign birth in the city.

IGNORANT.—Blue vitriol is sulphate of copper, white vitriol sulphate of zinc. We do not know that they are used for cleaning.

P. D. R.—Whether you place it in the sun or wash it with soap and water, a spot will be left where the stain was on your cotton ingrain carpet.

C. L. R.—We suggest that you apply yourself for six months to the study of "Walker's American Law. When you have mastered this treatise, write to us again. Any man may be a practicing lawyer if he passes the examination.

C. F. L.—Weight of largest bells, in tons: Moscow, 216; Burmah, 117; Pekin, 53; Novgorod, 32; Notre Dame, 13; Rouen, 13; Olmutz, 13; Vienna, 12; St. Paul's, 11; Westminster, 14; Montreal, 12; Cologne, 11; Oxford, 8; St. Peter's, 6.

GUM.—Chewing gum: Prepared balsam of tolu, 2 ounces; white sugar, 1 ounce; oatmeal, 3 ounces. Soften the gum in a water bath and mix in the ingredients; then roll in finely powdered sugar or flour to form sticks to suit.

B.—Tell your Easterner that the Municipal Assembly has not yet authorized a pronunciation of St. Louis. Therefore it is pronounced St. Louis and St. Louie, most West[illegible] is saying St. Louis. Some people say San[illegible] American says San.

THE WOMAN'S CORNER

WOMEN IN SCIENCE.

From the Pall Mall Gazette.

Every now and again we hear of the work done by some woman or other in the scientific world. Astronomy has had its Caroline Herschel and has its Lady Huggins and Miss Agnes Clerke. Physics also has its Mme. Curie. It is becoming quite a commonplace also to see a woman's name as second of two authors of a scientific paper. The work has been suggested and plotted out and supervised by some professor, but has been actually done by a woman.

I am in possession of no statistics, but certainly the number of women in this country who concern themselves with scientific research must be very rapidly increasing. In the list of recent papers at the end of Nature for last week the first paragraph consists of a summary of the results obtained by a woman from a microscopic study of the intimate structure of part of the spinal cord of a particular monkey. The third paragraph discusses a paper of which a woman is part author, and which deals with the origin of certain cells that bear upon the problem of cancer. Only a little further on the name of a woman occurs as a student of the "Diazo-derivatives of the mixed aliphatic aromatic benzene-sulphonylaminobenzyl amines." One is inclined to wish her joy of them. Within five lines there follows an account of a contribution made by a woman to the botany of Southern Rhodesia, and when one turns the page it is to encounter immediately a study made by a woman doctor of the dietaries of students' residences in Edinburgh.

Why Not "Female"?

The fortune of words, indeed, are subject to as many vicissitudes as the fortunes of individuals. But there is perhaps no one term which just now deserves more commiseration for the hard fate which has befallen it than the substantive female used as a synonym for "woman." It is turned out-of-doors by every corrector of the press. It is contemptuously spoken of as a vulgarism; modern ignorance has sometimes styled it a modern vulgarism.

Both as a substantive and as an adjective female goes back to the 14th century; but though then occasionally employed as a synonym for "woman," such usage can hardly be called common. Still it is found. The Wycliffite translation of the Bible, for illustration, reads in the 24th chapter of Matthew that two women shall be grinding at a quern, the one to be taken, the other left. But in the polemic treatise Wycliffe wrote, expounding this same chapter, the two "women" of the gospel appear as two "females." The word turns up occasionally from that time during the three centuries that follow.

It is clear that the elder writers, born and brought up amid the linguistic traditions of the earlier half of the 19th century, were not in the slightest degree under the influences now prevalent; and that the disrepute into which the word has fallen is mainly the work of the last 30 years. It is hard to tell under what circumstances the feeling of dislike to it arose, or what were the main determining agencies that brought about the state of feeling we recognize as existing to-day. If the remark will not seem invidious, I am inclined to attribute the disfavor in which it is now held to the ill-will entertained and expressed towards it by the members of the sex it denotes. It may be said that they ought to have a determining voice in choosing the appellations by which they are designated.—Thomas R. Lounsbury in Harper's for August.

A set of triple saucepans shaped to form a circle when fitted together will save their cost in the economy of gas in one season. They may all be placed over one burner while the round saucepans each needs a burner to itself. They are to be found in house furnishing departments of the big shops.

Flipper: Have you noticed any improvements due to the automobile?

Flapper: Well, down our way they have built a new hospital.—August Smart Set.

THE JOLLY GIRLS---THEY WIN

DRAWN BY GEORGE McMANUS, A POST-DISPATCH ARTIST

HOW TO FIND IF SHE LOVES YOU.

Written for the Post-Dispatch

By Betty Vincent.

FROM men the inquiry, "How can I find out if she loves me?" sounds almost ridiculous to me. There are a great many ways to tell if she loves you. Generally all you have to do is to give her a chance and she will show you.

No less than twenty letters contained that inquiry this morning, and it seems to me that the men are perhaps a little faint-hearted. Girls that are exceedingly independent and uppish require a very masterful, strong man, who has an abounding nerve and will take them off their feet and make them mind before they know what they are about.

Cunning little, demure, retiring propositions must be handled with care and treated gently, but there is nerve required here also. Never let the girl know, no matter what type she belongs to, that you can't face any situation or smooth over any difficulty.

Always display MUCH tact and be very generous (in every way).

Never be stingy with your compliments if there is anything good-looking about the woman you love; let her know all about it and often, too. Women love to be told nice things about themselves even if they know that the person who is telling the things draws on his imagination a little occasionally.

Try the ordinary simple treatment that is suggested in these lines, and then give her a chance to lead the conversation in the right channel and say what you have to say.

Never, NEVER, forget the little maxim about the faint heart and the fair lady.

THE JARR FAMILY

Isn't It Nice to Breakfast in Peace and Comfort in the Peaceful Haven of Home?

Written for the Post-Dispatch

By Roy L. McCardell.

"NOW, if you are going to read the paper at the table, Mr. Jarr, and let your breakfast get cold"——

"Well, it's a good paper, and that is more than can be said of the breakfast. Look at Emma washing her face in the milk! If you spent at little time in teaching the children manners instead of rowing at me, maybe I would prefer to eat than read!"

"How can you expect the children to have any manners when their father sets them the example? They have no respect for me because you show me none. I do my best"——

"For goodness' sake, Clara, let us have one morning meal without your throwing fits. I can stand bacon and eggs in midsummer, the bacon salty as Lot's wife and the eggs as strong as the coffee is weak, but one thing I can't stand, and that is the way you start the day snarling and jawing at me!"

"Children, leave the table! Your father is going to swear at your mother, as he always does! I have to put up with it, but at least you shall not be present and witness my humiliation!"

"You children stay right where you are! Do you hear me? I am your father, and even if your mother does try to make me ridiculous in my own home, by George! you children have got to mind me. I have to support you and feed and clothe you, but you've got to mind me so long as you are under my roof!"

"I might have known, Mr. Jarr, that you would turn my own children against me. I do everything I can to gain their respect and set a good example to them. Children, leave the room!"

"Do you think it is a good example to the children, Mrs. Jarr, to come down to breakfast in a dirty old wrapper, with your hair up in kid curlers, making you look like a Hottentot?"——

"And why do I come down to breakfast in a dirty old wrapper, Mr. Jarr? Because I haven't nice new silk kimonos like your sister has." ((This is a home thrust. Four years ago Mr. Jarr gave his sister a near-silk kimono as a Christmas gift. Mr. Jarr winces.)

"If you would dress a little neater, like my sister does for her husband, it would be much better, Mrs. Jarr! And if you didn't waste money that you do waste, you would have plenty of silk kimonos, but it would be better for this house if your mind was more set on running it with some order and cleanliness than to be all the time thinking of clothes to wear, running around the stores."

"Do you think I would run around in a kimono, Mr. Jarr? Children, leave the room!"

"You let the children stay where they are! If you looked after them a little better"——

"I look after them well enough! If you brought your money home so they could have a few decent things to wear, I wouldn't mind it, even if I went along as I do now, without a decent stitch to my back."

"By George! I have tried for the children's sake to be patient and not to say a word! But when a man gets up to have his breakfast, knowing there is a hard day's work ahead of him, and tries to be calm and patient when good food is burnt and ruined and set before a man who is trying his best! Darn it! I won't say more; I may lose my temper."

"Where are you going, Edward?"

"I'm going out to get something to eat!"

"Well, put your shoes on first!"

"Clara, you are enough to drive a man crazy! But I'm not going without kissing you good-by!"

"Well, sit down like a good little man and eat your breakfast with your family. Let me look at the paper. Now is a splendid time for bargain sales, and I need a whole lot of things for myself and the children!"

London's Motor Accidents.

From the Pall Mall Gazette.

The extent to which the motor bus has multiplied the perils of the London streets is shown with startling clearness in the new official return. All the ordinary motor cars and motorcycles put together produced 1115 accidents in May and June, of which 347 led to personal injury and eight proved fatal. The motor bus by itself caused 730 accidents, of which 142 involved injury to the person and five had fatal results. The motor bus has thus made a huge addition to the number of street casualties, and one which, in proportion to its numbers, must be called simply intolerable. There were only 777 heavy motor vehicles in London on June 1 (that figure including motor vans as well as motor busses), compared with 10,826 motor cars, and the numbers given above show that every individual motor bus is involved in an accident more than six times a year upon the average.

A NEW DISH

Few cooks know the unlimited possibilities of Spaghetti. Most of them know of two or three ways to prepare it, but how many of them know twenty-three appetizing recipes for cooking this most nourishing of foods? Our booklet, "Spaghetti and Some of Its Uses," gives twenty-three new ways to cook Faust Spaghetti—all of them prepared especially for users of Faust Brand. This book is free to anyone on request—send for it.

Meanwhile, buy a package of Faust Spaghetti from your grocer and try the following recipe:

STEWED FAUST SPAGHETTI—Boil and drain one-fourth pound of Spaghetti; put into a sauce pan two ounces of butter; mix with two tablespoonfuls of flour; moisten with one-half pint of stock and one gill of cream; salt and white pepper to taste; put in the Spaghetti; let it boil, and serve while hot.

Try the 5-cent package today — you will buy a 10-cent package tomorrow.

MAULL BROTHERS, ST. LOUIS, MO.

Roosevelt and the Limitation of Fortunes.

From Leslie's Weekly.

The best criticism that we have seen upon President Roosevelt's proposal for the limitation of fortunes "swollen beyond all healthy limits," is that the remedy proposed is ex post facto in its nature, a mere palliation rather than a cure of evil of which complaint is made. In this criticism we freely and heartily concur. If we would lay the ax at the foot of the tree here we must go further back and do something more than merely to impose taxes of any sort or name upon fortunes which have already been made, or are now in process of making. We must seek to apply the ounce of prevention rather than the pound of cure. To break up and scatter a great fortune through some method of taxation is about as unsatisfactory and superficial a way of solving the problem in view, and overcoming the hostility to the cumulators and the accumulations of undue wealth, as it is to dispose of these same fortunes through charities and benefactions. Neither is reconcilable with an economic or industrial system in which justice and equity for all men are cardinal principles. The thing to be sought for is such a readjustment of our industrial system, the establishment of such relations between capital and labor, that the latter shall receive a more just and equitable share than it does now of the product of toil.

The introduction of the principle of co-operation, or profit-sharing, wherever possible will do more, in our judgment, to settle our industrial troubles and keep fortunes within healthy limits than any system of taxation which can be devised.

FOR THE BOYS AND GIRLS

Trades.

Sides are chosen. These stand apart from each other, inside the line of their den. One side chooses among themselves a trade, and then walks to the other side, imitating the actions pertaining to different parts of that trade and giving the initial letter. If the trade is guessed by the opposite side that side chooses the next trade and performs the actions. If the trade is not guessed the side is at liberty to choose another, and continue till one is guessed.

Another way of playing this is for some of the players to form a line. Then three others come up and say:

"Here are three men from Botany Bay. Got any work to give us today?"

The others ask: What can you do?" To which they answer: "Anything." And the others retort: "Set to work then." The three then begin some imaginary work, while those in the line have to guess what it is.

Anagram Flowers.

1. Nora, I can't. 2. A silly arm. 3. One name. 4. Tears. 5. Gordon led. 6. Thy china. 7. The poor lie. 8. Lace mist. 9. Neat gin. 10. Get mention. 11. Old heaps. 12. lend a nod. 13. Son, grandpa. 14. On leader!

No Comfort in That.

Kwoter: You know, they say "pity is akin to love," and so——

Glumley (despondently): Perhaps, but it's a very poor relation.—The Catholic Standard and Times.

FIND A SOLDIER

Crime Among Youngsters.

From the Hartford Times.

Judge Ben B. Lindsey of Denver, who has had notable success in dealing with juvenile delinquents and who has mastered the art of getting in close touch with boy life, declares that "1,000,000 children in this country are annually driven into crime." This certainly is an important statement if true. But is it true? Anybody who has eyes to see and ears to hear knows that there are a great many juveniles who have developing tendencies in that direction. But to say that a million boys and girls are drifting into crime every year in the United States strikes us as absurd. We think that the Judge is too prodigal in the use of ciphers in his statistical utterances.

CASTORIA

The Kind You Have Always Bought has borne the signature of Chas. H. Fletcher, and has been made under his personal supervision for over 30 years. Allow no one to deceive you in this. Counterfeits, Imitations and "Just-as-good" are but Experiments, and endanger the health of Children—Experience against Experiment.

What is CASTORIA

Castoria is a harmless substitute for Castor Oil, Paregoric, Drops and Soothing Syrups. It is Pleasant. It contains neither Opium, Morphine nor other Narcotic substance. Its age is its guarantee. It destroys Worms and allays Feverishness. It cures Diarrhœa and Wind Colic. It relieves Teething Troubles, cures Constipation and Flatulency. It assimilates the Food, regulates the Stomach and Bowels, giving healthy and natural sleep. The Children's Panacea—The Mother's Friend.

The Kind You Have Always Bought

Bears the Signature of

Chas. H. Fletcher.

In Use For Over 30 Years.

THE CENTAUR COMPANY, 77 MURRAY STREET, NEW YORK CITY.

THE Post-Dispatch

Supreme in the West!

As proved by figures in a

Six Months' Test

* * *

The Chicago Daily News has just issued a comparative statement showing the volume of advertising carried by the Chicago newspapers during the first six months of this year. On August 2d the Post-Dispatch issued a similar statement covering the St. Louis field.

The records of the three leading newspapers in both cities are as follows:

Total Advertising

St. Louis POST-DISPATCH,	-	17,250 Columns
Chicago TRIBUNE,	- - - -	15,667 "
Chicago DAILY NEWS,	- (No Sunday Ed.)	14,972 "
Chicago RECORD-HERALD,	- -	12,372 "
St. Louis GLOBE-DEMOCRAT,	- -	11,447 "
St. Louis REPUBLIC,	- - -	8,330 "

* * *

THE POST-DISPATCH

The HOME PAPER of St. Louis

"FIRST IN EVERYTHING".

Colorado

Cheyenne Canon
Georgetown Loop
Garden of the Gods
Switzerland Trail
Ute Pass
Manitou Mineral Springs

These are only six of sixty equally worthy Colorado wonders, all easily within your reach, by the

Rock Island's

Double Daily Train Service

Round trip from St. Louis to Denver, Colorado Springs and Pueblo $25

Tickets and illustrated descriptive literature at

900 Olive Street

F. J. DEICKE, General Agent Passenger Department

Phone, Main 1713

Tetley's

INDIA AND CEYLON

Tea

Is the tea you don't tire of. It is known as the tea that suits the "hard to please". Give it a trial and prove to your own satisfaction that it IS delicious tea.

DAVID NICHOLSON, DISTRIBUTER, ST. LOUIS.

SCHOOLS AND COLLEGES. SCHOOLS AND COLLEGES.

FOREST PARK UNIVERSITY DAY AND BOARDING SCHOOL
TUITION, DAY PUPILS, $65.00 SCHOOL YEAR.
It is much preferred that St. Louis pupils board with us from Monday to Saturday A. M. Largely reduced prices for these boarders. $180.00 per year. Total, $220 only. Parents wishing to secure quiet study for their daughters will notice these terms. Gymnasium included. Best musical advantages. E. R. KROEGER, Head of College of Music. 24 instructors. Private lessons in Piano, Organ, Violin, Voice, Art and Elocution, given to those not taking regular school tuition. Take Maryland street car. Pres't ANNA EMERY CAIRNS.

LINDENWOOD COLLEGE FOR WOMEN College Avenue, ST. CHARLES, MO. 1831-19
Diamond Jubilee College of the West. Academic, Seminary and College Courses. Music, Elocution, Art and Domestic Economy. Physical and Strategic Location. Accessibility to a great city. Select patronage. Limited number of boarders. Every room taken during last school year. Beautiful location. Electric cars to St. Louis. Catalogue on application.—Rev. George Frederic Ayres, Ph. D., Pres.

1841 1906
FORDHAM UNIVERSITY
(Fordham, New York City.)
Under direction of Jesuit Fathers.
College and Preparatory Classes Begin Wednesday, September 12.
Law Department—42 Broadway, New York City
Medical Department—Fordham, N. Y.
REV. D. J. QUINN, S. J., Pres.

LISZT
Conservatory of Music.
3158 PINE ST. St. L.
Cor. Grand and Finn.
A school modeled after and conducted in the manner of the celebrated European Conservatories.
Send for Catalog.
ADELE SUTTER, Director.

St. Louis has more Post-Dispatch readers every day than it has homes. "First in everything."

Try A 3-Time Ad--Results Almost Certain for Anything
MONEY REFUNDED ON UNUSED INSERTIONS. YOUR DRUGGIST OUR AGENT.

DEATHS.

CANAVAN—On Monday, Aug. 20, 1906, at 10:30 p. m., Mary Canavan, beloved wife of John Canavan, mother of Patrick, James, John, Joseph, Mary and Catherine Canavan.
The funeral will take place Thursday, Aug. 22, at 8:30 a. m., from family residence, 4216 Lexington avenue, to Holy Rosary Church, thence to Calvary Cemetery. Friends invited to attend. (3)

CASSIDY—Entered into rest, Monday, Aug. 20, 1906 at 8:30 a. m., James J. Cassidy, son of the late Officer Patrick and Margaret Cassidy and dear brother of Margaret Thornhill, Kate Menniges, Annie Barry and Agnes Davis, aged 23 years.
Funeral will take place Wdenesday, Aug. 22, at 1:30 p. m., from residence, 4453 Maffitt avenue, to Visitation Church, thence to Calvary Cemetery. Friends invited to attend.

GERDES—Entered into rest Sunday, Aug. 19, 1906, at 10:05 p. m., Barbara Gerdes, beloved wife of Henry Gerdes, dear mother of George Meyer and Louise Meyer (nee Schillinger), grandmother of Lily and Arthur Meyer.
Funeral Wednesday, Aug. 22, at 2 p. m., from residence, 2216 Chippewa street, to St. Thomas of Aquin Church, thence to SS. Peter and Paul's Cemetery. Friends are invited to attend.

HANNAM—On the 18th inst., in Chicago, Edward Thomas Hannam, husband of Janie Johns Hannam and son of the late George and Sarah Hannam, aged 45 years; residence, Philadelphia, formerly this city.

HERKLOTZ—On Sunday, Aug. 19, at 11:45 a. m., Adam Herklotz, aged 43 years and 6 months, dearly beloved husband of Emma Herklotz (nee Reinecker) and our dear father.
Funeral will take place on Wednesday, Aug. 22, at 2 p. m., from residence, 4160 Natural Bridge road. Relatives and friends are invited to attend.

KERSTING—On Sunday, Aug. 19, 1906, at 8:30 a. m., Maria Thekla Kersting (nee Schomacher), beloved wife of John B. Kersting and mother of Marie A. Meyer (nee Kersting), Henry J., Catharine, Bernard A., Hermann A., Anna, Andreas and Alexander Kersting, and our dear mother-in-law and grandmother, at the age of 55 years 11 months and 5 days.
Funeral from family residence, 1041 Victor street, on Wednesday, Aug. 22, at 8 a. m., to SS. Peter and Paul's Church, thence to SS. Peter and Paul's Cemetery. Relatives and friends invited to attend. (2)

KNAPP—Entered into rest on Thursday, August 16, 1906, at 11 p. m., at Watch Hill, R. I., Mrs. John Knapp, of St. Louis, in her eighty-third year.
Funeral Tuesday morning at 9 o'clock from her late residence, 4580 McPherson avenue, to Cathedral Chapel. Newstead and Maryland avenues. (2)

MENCKEL—Entered into rest on Monday, August 20, 1906, Julius Edward Menckel, beloved son of Mrs. M. Menckel and dear brother of the Misses Florence, Ella, Adella, Edith and Mr. Leonard Menckel.
Funeral Wednesday, Aug. 22, at 2 p. m., from late residence, 5349 Ridge avenue. Friends invited.

MOEHL—Entered into rest on Sunday, Aug. 19, 1906, at 7:45 a. m., after a lingering illness, Louisa Moehl (nee Gelsey), wife of Charles Moehl and our mother, mother-in-law,, grandmother and sister, at the age of 69 years 7 months and 3 days.
Funeral from residence of her daughter, Mrs. A. J. Withers, 2917 Nebeho street, Tuesday, Aug. 21, at 1:30 p. m.

REGAN—Entered into rest Tuesday, Aug. 21, 1906, at 6:25 a. m., Joseph Regan, beloved son of Patrick Regan and Margaret G. Regan (nee McCluskey), age 7 years 1 month and 27 days.
Funeral from residence, 3424 Caroline street, Wednesday, Aug. 22, at 2 p. m., to Calvary Cemetery. Interment private.

SCHAAB—Entered into rest on Tuesday, Aug. 21, 1906, at 10:30 a. m., after a brief illness, Catherina Schaab.
Due notice of funeral will be given later from the family residence, 2024 South Broadway.

SCHWANNEKE—Entered into rest on Sunday, Aug. 19, 1906, at 3:45 p. m., August H. Schwanneke, dearly beloved husband of Louisa Schwanneke, formerly Mrs. Charles Johnson, and dear father of Bertha Feldbush (nee Schwanneke), and Gus Garthman, after a short illness, in his eighty-first year.
Funeral from family residence, 1401 North Eleventh street, Wednesday, Aug. 22, 1906, at 1:30 p. m., thence to New Jerusalem Church, Twelfth and Tyler streets. Relatives and friends invited to attend.

SMITH—Entered into rest on Monday, Aug. 20, 1906, at 11 a. m., Mrs. Ann Smith (nee Caverly), beloved mother of Mrs. Louisa Marlatt, Mrs. Susan Marlatt, Mrs. Nellie Weber, Mrs. Minnie Voigt and George Smith, after a brief illness.
The funeral will take place on Wednesday, Aug. 22, at 8:30 a. m., from family residence, 5657 Cote Brilliante avenue, to St. Edward's Church, thence to Mount Olive Cemetery. Friends respectfully invited.
Chicago (Ill.) papers please copy.

SOMMERS—Entered into rest Sunday, Aug. 19, at 6:30 p. m., Mary Sommers (nee Sullivan), beloved wife of Jacob Sommers Jr., Collinsville road, sister of Mrs. Ben Evens and Mrs. M. Redman, and John and Alexander Sullivan.
Funeral will be held from residence Wednesday morning, to St. Patrick's Church, 8 a. m.

TAYLOR—Blanche Taylor Hawn, beloved sister of Lucy, John, Rachel, Antoine, Rebecca, Elizabeth and Octavia Taylor, entered into rest Sunday at 1:35 p. m.
Funeral services Wednesday at 2 p. m. from First Baptist Church. Friends are invited to attend.

WIEDENEIER—Entered into rest Aug. 20, 1906, at 12 noon, Joseph Wiedeneier, dearly beloved husband of Carrie Wiedeneier (nee Steinz), father of Fred, Agnes, Frances, George, Ben, Christian and Eva Wiedeneier, and brother and brother-in-law, at the age of 47 years.
Funeral Thursday, Aug. 23, at 8:30 a. m., from residence, 1416 Monroe street, to St. Liborius Church, thence to SS. Peter and Paul's Cemetery.

In Memoriam.

In memory of our dear mother, Jane B. Poorman, who died one year ago:
Oh! for a touch of a vanished hand,
The sound of a voice that is still.
LAURA J. CLAPHAMSON,
Daughter.

EVIE RILEY,
MAE PARSONS,
Granddaughters.

In Memoriam.

In sad remembrance of my dear husband, Cornelius William Baxter, who departed this life one year ago today, Aug. 21, 1906; Gone, but not forgotten. The bereaved wife.
ALICE M. BAXTER.

MONUMENTS
NORMAN MONUMENT CO.,
1407 N. GRAND AV.
5601-3-5 GRAVOIS AV.

Good Luck
Is a regular ledger at the house of "Good Judgment," and the latter is a regular patron and reader of
Post-Dispatch Want Ads.

WANT AD RATES.

COST PER LINE.

Count seven average words a line. No ad accepted for less than the price of two lines.

ALL CLASSIFICATIONS	Per line.
Except the following:	
Situations Wanted, 3 lines or less	10c
(Each additional line, 5c.)	
Rooms for Rent, City: Rooms With Board, City	5c
Household Servants (female) Wanted	7c
Loans on Personal Property	12½c
Clairvoyants, Magnetic Healing, Spiritualism, Personal, Personal Sundries, Matrimonial, Employment Agencies	15c
Business Ads in Personal or Matrimonial and Room and Board, Agencies	25c
Obituaries, Cards of Thanks, line	20c
Birth and Lodge Notices, each	25c
Engagements, Marriages, Death Notices, each	$1.00

YOUR DRUGGIST OUR WANT AD AGENT. (36)

BURIAL PERMITS.

Johnson Piersan, 92 years, 1232 Aubert; senility.
Henry V. Richard, 45, 3360 Julia; dementia.
David Lauber, 77, 942 Laurel; cystitis.
Anna Schneer, 70, 4213 Pleasant; nephritis.
William Robert Dunn, 47, 1211 Madison; phthisis.
Anna Morgan, 50, 1123 N. 12th; enteritis.
Mrs. Catharin Gerlach, 72, 2717 Allen; paralysis.
Julia Pnae, 33, 2406 S. 10th; bronchitis.
A. M. Glenn, 33, 2324 S. Jefferson; nephritis.
Michael T. Shea, 47, 1511 N. Broadway; nephritis.
William Fumegan, 45, 4274 Flad; cancer.
Chas. Riedel, 64, 2125 De Sero; cirrhosis.
Henry Kehumann, 76, 1911 Garden; cancer.
William Fedder, 67, 1491 Shawmut; heart disease.
Henry Morr, 34, 2817½ N. 14th; tuberculosis.
Erastus Underwood, 44, 4049 West Belle; uraemia.
Albert Gordan, 15, 3948 Lee; typhoid fever.
William Schaefer, 68, 2815 Dickson; peritonitis.
John Gassner, 70, 2004 S. 2d; accident.
Adam Herklatz, 43, 4160 Natural Bridge; tuberculosis.
John B. Quik, 22, Missouri Pacific Hospital; typhoid fever.
Susan Sumi, 51, Poorhouse; enteritis.
Tony Minichnie, 30, 2231 Clark; pneumonia.
James Jefferson Donnelly, 41, 5742 Vernon; accident.
John Hannigan, 85, 3614 Garfield; exhaustion.
Henry Martin, 48, 312 Gratiot; cystitis.
Frederick Mika, 30, 1619 Dolman; accident.
Jon Gaia, 1, 1850 S. Jefferson; malaria.
Chinte Deuch, 1, 1104 High; diarrhea.
Flori Michalke, 1, 1027 Allen; marasmus.
Vernon L. Ross, 2, 15 St. George; gastro-enteritis.
Elmer Stege, 5, 4308 Florissant; dysentery.
John T. Culson, 2, 4309A Papin; meningitis.

MARRIAGE LICENSES.

Charles Cowden	3528 Commenwealth av
Daisey Umberg	2953 Newstead av
Charles F. Hammond	1134 Kentucky av
Anna M. Lamanfot	1134 Kentucky av
Herman Zakrowski	3442 Itaska st
Tillie Remsbechehs	3442 Itaska st
Delbert Freeman	Farmersville, Ill
Mamie E. Yard	Farmersville, Ill
George Cook	5141 Page bl
Martha Dillingham	New York, N. Y
H. E. Smith	205 N. 21 st
Edith Hanbneechen	1829 Rutger st
Leon Berman	1235 N. 12th st
Sophia Greenberg	1235 N. 12th st
Earnestr H. Amick	East St. Louis, Ill
Stella Dewerth	East St. Louis, Ill
Charles J. Linne	4880 Bircher st
Margaret Wiersben	Dexter, Mo
Charles L. McDanill	Pana, Ill
Arpha Smirl	Edwardsville, Ill
Rosco Nicholson	Decatur, Ill
Mrs. Nellie Van Cleve	Decatur, Ill
Porter Webb	633 S. 6th st
Ida Miller	633 S. 6th st
Joe Stein	1220 N. 8th st
Sophie Slonsky	1220 N. 8th st
Steve Stanisk	1419 N. 8th st
Mrs. Martha Gulewitz	1419 N. 8th st
Sylvester Fuller	4424 N. Broadway
Mary Robins	819 Gano av
James E. Hulett	Meridian, Miss
Anna P. Schneider	Pilot Grove, Mo
Thomas F. O'Grady	5032 Ridge av
Helen Marshalek	1447 Old Manchester rd
William E. Gauvin	4571 Garfield av
Josie V. Burk	2312 Wyoming st
George T. Havener	3515 N. 11th st
Annabelle	1346 Division ave
Gustave Campion	Brooklyn, Ill
Mrs. Delia Harris	Brooklyn, Ill
Stephen A. Corby	15 S. 2d st
Mrs. Maggie Preston	15 S. 2d st
Lee O. Williams	1326 N. 11th st
Mrs. Naunie Cage	1236 Gay st
Joseph Pitzler	1822 S. 7th st
Elizabeth Koppele	1823 S. 9th st
Elmer Elliott	Fayette, Ill
Lydia Talbott	Fayette, Ill
Ferdinand H. Frankin	4238 Goodfellow av
Leona Sonntag	2538 Geraldine av
Charles T. Riley	2722 Allen av
Marguerite Powers	2359 Michigan av
George Woolf	Alton, Ill
Stella Cross	112 S. 16th st
Roy S. Dillon	Galesburg, Ill
Mabel E. Collins	Galesburg, Ill
L. Williams Gerling	3726 Connecticut st
Clara J. Niemoeller	1429 North Park pl
Henry Kube	1921 S. 11th st
Hilda A. Letzinger	2853 Neosho st
W. C. King	Rolla, Mo
Mrs. Jessye B. Gould	Rolla, Mo
H. J. Jackson	1407 Missouri av
Lucille Marshall	4026 Shenandoah av
Mike Pfeffer	1045 Lafayette av
Katie Noel	1821 S. 10th st
Robert Kramer	2384 S. 10th st
Lena Schweigert	711 Carroll st
Charles R. Smoot	Wellston, Mo
Mary L. Nusbaum	New Berlin, Ill
B. J. Hummler	2630 Lafayette av
Mary Blaker	3715 Garfield av
George M. Boepple	Litchfield, Ill
Louise M. Graf	1325 S. 7th st
James Mosby	1014 Chestnut st
Mrs. Sallie B. Barron	2009 Forest av
Arthur Ward	3249 Pine st
Blanche McClene	3249 Pine st
Charles Dombach	East St. Louis, Ill
Dorothy Austyn	1842 N. Taylor av
Fred Schoppe	909 Wyoming st
Grace De Wees	3005 Sarena st

Wedding Rings, $3.00 to $20.00.
Finest quality, solid 18k gold.
MERMOD, JACCARD & KING.
Catalogue Free. B'way, Cor. Locust.

RECORDS OF BIRTHS.

J. and D. Smith, 1422 Gay; boy.
T. and E. Scott, 2204 Papin; boy.
L. and R. Hughes, 1413 Cass; boy.
S. and M. Ort, 2617 Glasgow; boy.
J. and B. Farmer, St. Louis; boy.
J. and L. Foyer, 4028 Lucky; boy.
C. and M. Knab, 3820 Lincoln; boy.
J. and M. Sykora, 2229 Keokuk; boy.
M. and W. Dixon, 3050 Laclede; boy.
A. and F. Butler, 1540 S. Second; boy.
A. and C. Depke, 4335 Michigan; boy.
H. and L. Muel or, 2128 Stunsbury; boy.
F. and B. Partridge, 3852 Delmar; boy.
F. and A. Parato, 25 S. Thirteenth; boy.
M. and M. Hermann, 4501 Alaska; boy.
W. and C. Belchert, 1127 S. Sixth; boy.
E. and J. Showalter, 829 S. Second; boy.
A. and M. Rubin, 2509 S. Eleventh; boy.
A. and E. Huebler, 4114 Pennsylvania; boy.
C. and M. Walkenbach, 2110 S. Ninth; boy.
A. and T. Eckhoff, 2217 Maillnckrodt; boy.
M. and M. Hartmann, 2716 S. Second; boy.
A. and H. Kunzel, 929 N. Sixty-sixth; boy.
G. and M. Kappler, 4720 Pennsylvania; boy.
A. and A. Diekhaus, 3539 N. Twenty-third; boy.
H. and E. Luehring, Deaconess Hospital; boy.
F. and E. Koetter, 4017 N. Twenty-second; boy.
F. and K. Donaldson, 4008 N. Twenty-fifth; boy.
J. and J. Cody, 1012 Papin; girl.
C. and T. Lea, 1452 Benton; girl.
H. and P. Schmidt, 1023 Juna; girl.
J. and M. Rouse, 2648 Papin; girl.
A. and G. White, 2000 Hickory; girl.
J. and S. Redmond, St. Louis; girl.
H. and E. Corte, 1408 Bremen; girl.
M. and M. Smith, 1308 Biddle; girl.
H. and R. Howell, 4058 Alsace; girl.
W. and K. Fadeley, St. Louis; girl.
F. and C. Franklin; St. Louis; girl.
J. and M. Bircher, 6449 Gravois; girl.
C. and A. Woodrow, 1325 Wash; girl.
C. and A. Vickolaus, 4372 Vista; girl.
W. and A. Koehler, 1920 Dodier; girl.
D. and L. Pratea, 207 Buchanan; girl.
J. and A. Wolff, 1005 N. Gaagow; girl.
J. and C. Hyrner, 736 S. Seventh; girl.
W. and M. Seeger, 3423 Wisconsin; girl.
H. and L. Pirothmann, St. Louis; girl.
J. and F. Rodgers, 3250 Castleman; girl.
W. and A. Marchecs, 6221 Suburban; girl.
J. and M. Guttswith, 7504 Tennessee; girl.
W. and K. Berryman, 4315 Kennedy; girl.
J. and J. Heinrich, 3953 Forest Park; girl.
W. and G. Horman, 2943 Manchester; girl.
A. and E. Tennore, 1122 Montgomery; girl.
W. and M. Westhewack, 818 Cardinal; girl.
F. and M. Heffman, 1527 S. Broadway; girl.
G. and A. Pehwenthier, 2109 Arsenal; girl.
L. and E. Hartwein, 1802 N. Eighteenth; girl.

The Sunday Post-Dispatch has over ONE-HALF MILLION more readers than any other newspaper west of the Mississippi

STOCKHOLDERS MEETINGS.

STOCKHOLDERS' MEETING.—By order of the Board of Directors, a special meeting of the stockholders of the Copper Crown Mining Co. is hereby called to take place in the company's offices, 424-426 Rialto Bldg., St. Louis Mo., Sept. 11, 1906, at 2 o'clock p. m., for the purpose of amending the articles of association so as to provide for nine directors, to elect the necessary number of new directors and also for such other business as may properly be brought before said meeting.
COPPER CROWN MINING CO.,
By M. J. Hopkins, President.
Attest: Wm. R. Hopkins, Secretary.

Lost and Found

IF YOU LOSE ANYTHING—Advertise it here. It will be returned to you if an honest person finds it. Remarkable recoveries are brought about every day through this column. All druggists receive Want Ads for the Post-Dispatch at office rates.

IF YOU FIND ANYTHING—Bring it to the Post-Dispatch Lost and Found Bureau, 210-212 North Broadway, and get a claim check for it. Have it advertised. Reclaim it if the owner does not.

THE LAW—People who find lost articles are interested in knowing that the State law (sections 8475 to 8489, Revised Statutes of Missouri, 1899) is the strict in requiring them to seek the owners through advertisement and otherwise, and that a failure to do so involves a severe penalty if same can be proven.

LOST.

AUTO WHEEL CAP—Lost, a brass auto wheel cap. Finder please send card or phone Victor 129, 4331 McKee av.

BOOK, ETC.—Lost, memorandum book and R. R. ticket; liberal reward. Room 325, Laclede Hotel.

BOOK—Lost, memorandum book, with name of owner; $2 reward. Southeast corner Washington av. and 22d st. (3)

BRACELET—Lost, gold bracelet. Monday morning, on Grand or Olive cars; reward. 4473 Washington.

BRACELET—Lost, on Creve Coeur car or at entrance to Delmar Garden, plain gold bracelet with pearl setting. Return 4110 Morgan st.; reward. (4)

BROOCH—Lost, brooch with locket. Sunday night. Please return to 2330 S. 10th; reward; upstairs. (2)

COAT—Lost, young man's gray coat, through West End; reward. 4401 Arco.

DIAMOND—Lost, diamond stud. Sunday noon, going from 8th and Olive to 18th st., transferred on Fourteen Heights car to Arkansas and Shenandoah; liberal reward for information. 3561 Victor st. (3)

DOG—Lost, fox terrier pup, collar and license plate 2552. Return to H. Gray, 1547 S. 2d, and be rewarded.

DOG—Lost, black and tan female dog; name on collar, E. W. Hart; return 3002 Pine; reward.

DOG—Lost, Scotch terrier; license No. 11,621; reward. Susan F. Dreas, 3415 Lucas; phone Bomont 55.

DOG—Lost, Scotch collie dog, white streaks on nose, white breast, white feet, tan body, gray streaked tail; big reward and no questions asked if returned. 3127 Neosho st. (3)

EYEGLASSES—Lost, pair of steel glasses, near Hodes Market; reward. Return to 1143 O'Fallon st.

EYEGLASSES—Lost, on Cdeve Coeur car or at Hamilton and Delmar aves., or on Olive st. car, pair of rimless eyeglasses. 911 Humboldt Bldg.

FOB—Lost, Thursday morning, between Collinsville and Eads Bridge, a watch fob; Spanish gold coin with bullet attached; reward. Wm. Mehl, 6028A Bartmer av. (3)

GLOVES—Lost, Monday, pair long black silk gloves, downtown district. Kindly return to 4374 Coe Brilliante.

IRON—Lost, 20 pound flatiron, galvanized iron. Please notify Louis Nies, 3005½ Olive; phone D1003.

LOCKET, ETC.—Lost, locket and charm, Delmar Garden, Sunday evening; monogram, L. G. Roman gold. Kindly return to 3201 Magazine; reward.

MEDAL—Lost, gold music medal, on boat or in St. Louis, Sunday; $2 reward if returned. Jay Dee Orr, 3507 Indiana. (3)

PACKAGE—Lost, package of papers and letters, Jefferson, near Russell; reward, 2233 St. Louis av.

PIN—Lost, gold pin, Black M. S. '96, surrounded by pearls; liberal reward. Ad B 101, Post-Dispatch.

PIN—Lost, a pin, between 11th and Locust and Broadway, Saturday at noon, with 18 small pearls and two large pearls in center; can be returned to 1448 North Market st., and get a good reward.

POCKETBOOK—Lost, small pocketbook; Mississippi and Lafayette, Thursday morning; reward. Sadie Eads.

POCKETBOOK, ETC.—Lost, pocketbook, watch and several other articles on Easton car. Saturday evening about 5:30; reward; Temple Photo Parlors, 4033 Easton. (4)

PURSE—Lost, lady's black purse containing change and badge grocers' picnic, Dubuque. Reward, 3925A Shenandoah.

PURSE—Lost, on McPherson car or on King's highway, between Iona and Montevello Hotels, black green and pink silk purse, containing string of pink coral beads, four keys and 95c. Please leave at office of Montecello Hotel; $5 reward.

RING—Lost, diamond ring, between 12th and 18th on Iami, Sunday; liberal reward if returned 2818 S. 18th st.

RING—Lost, ruby Sunday, on Marine av., Broadway Chinaware, Robert av. or Germania Turner Hall; initials J. K. to E. H. A. Return and receive reward. E. H. Arts, 8858 Marine av.

SPECTACLES—Lost, pair gold spectacles, in case; finder will be rewarded. J. A. Weaver, W. U. Tel. Co., 412 Pine st.

UMBRELLA—Lost, umbrella, Saturday, on Page car, silver knob, initials M. M.; reward. 2329 Carr st.

WATCH—Lost, in rear of 2900 Bailey av., open-face gold watch with chain, K. P. charm and monogram; finder will receive liberal reward for same. 2900 Bailey; parties known; please return.

$200 REWARD

For return of money. Lost, one thousand dollar bill and two two hundred dollar bills; will person who found same please return it to H. W. Minster, 212 Wainwright Building. Any person furnishing information as to who found same that will lead to its recovery will be liberally rewarded.

FOUND.

BUTTON—Found, lodge button, Friday evening, vicinity of Florissant and Hope; owner call and describe, Lost and Found Bureau. (2)

DOG—Found, Scotch collie; male. Call 1421 N. 24th st.

Employment Wanted

MALE.

AGENT—Experienced agents would like good proposition. Ad. W 123, Post-Dispatch.

APPRENTICE BOY—17, with one years' experience in machinist trade, would like a position. Al. H 167, Post-Dispatch.

BAKER—Sit. wanted by a young man as baker, or as second man; country preferred. Ad. B 78, Post-Dispatch. (3)

BAKER—First-class bread and roll baker desires permanent position; sober, reliable young married man Ad. E. P., 6440 Odell. (4)

BARTENDER—Experienced bartender wants steady situation. Ad. B 71, Post-Dispatch.

BILL CLERK, ETC.—Experienced bill clerk and office assistant desires position; good penman, quick at figures; operate typewriter; industrious. Ad. B 44, Post-Dispatch.

BOY—Sit. wanted by good colored boy in private family or office; call or address William Cooper, 2118 Morgan st., rear.

BOY—With 2 years' experience, desires to learn machinist or tool making trade. Ad. C. H., 3004 McNair. (4)

CARPENTER—Sit. by a builder from owners only. Joseph B. Young, 3681 Finney. (6)

CARPENTER—Sit. by carpenter, nonunion; can do all kinds of repairing; reasonable. Carpenter, 6109 Ridge.

CHAUFFEUR—Sit. by experienced chauffeur. Ad. F. Mahon, 1421 Missouri.

CHAUFFEUR—Sit. wanted by experienced young man as chauffeur; can handle gasoline or electric; best of references. M. J. D., 3546 Page bl.

CLERK—Position wanted as clerk in grocery store; experienced. 525 S. Jefferson av.

CLERK—Young man of 18 would like situation as clerk in grocery; have references. J. Arnold, 1110 Hebert st.

CLERK—Experienced young man of 18 wishes position as clerk in grocery; best references; best habits; please give me a trial. R. O. Campbell, 6948 Manella.

COACHMAN—Sit. wanted by white coachman; understands housework, gardening; can furnish good references; can also take care of automobile. 1606 Market st. (6)

COLLECTOR—Sit. wanted by good young man as collector; can furnish bonds and reference; hard worker. Ad. K 102, P.-D.

DRAFTSMAN—Young man, 20 years old, would like position as draftsman with some good firm. H. Pabick, 4130 Connecticut st. (2)

DRIVER—Good honest driver wants sit.; well acquainted in city and East St. Louis; can give the best of references. Ad. B 56, P.-D.

DRUG CLERK—Sit. wanted by drug clerk as junior clerk. C. F. J. Ebrodt. 1731 S. 11th.

FOREMAN—Sit. wanted by experienced stable foreman; also harness maker. Ad. R 51, Post-Dispatch. (2)

FOREMAN—Sit. wanted by settle foreman; experienced in furnishing rooms; has no family; for small wages and room. Mrs. Carr, 1808 Wash st., in basement.

GARDENER—An experienced German gardener wants work by day or hour; handy with tools; moderate wages; best references. Ad. T 8, Post-Dispatch. (2)

MACHINIST—Sit. wanted by machinist and engineer, capable of taking charge of manufacturing plant and handling men. Ad. B 51, Post-Dispatch.

MAN—Sit. wanted by young man. What have you? Ad. T 21, Post-Dispatch. (2)

MAN—Sit. wanted by young man, 25; sober, honest, educated. Ad. B 37, Post-Dis. (4)

MAN—Young man, 22 years, with no bad habits, wants position running elevator; 4 months' experience. Ad. B 8, Post-Dispatch.

MAN—Sit. by first-class custom clothing cutter; knows his business; store preferred. Ad. B 40, Post-Dispatch.

MAN—Young man of 22 wants work of any kind; steady; strictly temperate. Ad. T 13, Post-Dispatch. (2)

MAN—Sit. wanted by young colored man to run freight or passenger elevator. M. Shelton, 4269 West Belle.

MAN—Sit. wanted by young man; would like position as grocery or meat market; can do good delivery. Ad. H. Rapp, 7529 Michigan.

MAN—Sit. wanted, indoors, by reliable man, with family; at present employed. John T. Baker, 3027 Laclede av.

MAN—Young man, 27, wishes work of any kind, factory, wholesale or retail house; strictly honest, steady, sober. F. Rodier, 923 N. 20th st. (3)

MAN—Young man, 25 years old, desires position; 5 years' experience stenographic, bookkeeping and clerical work; $75 to start; all-round references. Ad. B 12, Post-Dis. (4)

MEAT CUTTER—Sit. wanted by first-class meatcutter. 2235 Market. Phone Kinloch C767.

NURSE—Sit. wanted by trained nurse; no objection to traveling. Ad. Box 184, Carlyle, Ill.

PAPERHANGER, ETC.—Sit. wanted by paperhanger, painter and paper cleaner. Phone B 989. 2230 Cass av. (2)

PORTER, ETC.—Sit. wanted by young German porter and assist bartender. 3910 N. 9th st.

PORTER—Position wanted as porter or janitor by a colored man of family at regular work; with references. Ad. R 131, Post-Dis. (2)

PORTER—Sit. wanted by white man as porter in hotel or store; wages $4 per week. Ad. B 86, Post-Dispatch.

SALESMAN, ETC.—First-class clothing, dry goods and shoe salesman, also good card writer and window trimmer desires position. Ad. B 10, Post-Dispatch.

STABLEMAN—Sit. wanted as stableman, with firm or private family; 3 years' experience; can furnish best of references. Ad. B 58, Post-Dispatch.

STEAMFITTER—Sit. wanted by experienced steamfitter. Ad. or call 2809 Texas av.

STENOGRAPHER—Young man, bookkeeper, wants position as stenographer nonlinuing; experience more than salary. Ad. B 97, Post-Dispatch. (4)

WATCHMAN, ETC.—Sit. wanted by night watchman, middle-aged man; porter work; $40. Ad. B 39, Post-Dispatch.

SITUATIONS WANTED—FEMALE.

BOOKKEEPER—Position by lady of ability and experience as bookkeeper. Ad. H 18, Post-Dispatch. (2)

BOOKKEEPER—Sit. wanted by young lady as bookkeeper or office work; experienced. Ad. B 41, Post-Dispatch.

BOOKKEEPER—Young lady having 8 years' experience in general commission business, having knowledge of several thousand country shippers, desires position with commission house as bookkeeper; operate Remington; salary $15 a week to start. Ad. B 53, P.-D.

CHAMBERMAID—Sit. by colored girl as chambermaid. 1702 Chestnut st.

COOK—Sit. as cook or to do general housework. 4213A McGhee av.

COOK—Sit. as cook in private family by experienced colored woman. Ad. W 147, P.-D.

COOK, ETC.—Sit. wanted as cook, or to go out by day; good references. Ad. T 55, Post-Dispatch.

COOK—Sit. wanted by woman to do cooking and general work in small family, or office work. 3961 Easton av.

COOK, ETC.—Neat young colored woman wants position to do plain cooking and housework; no laundry; room place desired. K. A. H., 1310 Chestnut st.

HOUSEGIRL—Sit. by neat colored girl at general housework; wages $4. 3961 Delmar.

HOUSEKEEPER—By German widow with 1 child as housekeeper. 3050 Easton.

HOUSEGIRL—Sit. by colored girl as housegirl or chambermaid. 912 Elliot.

HOUSEGIRL—Sit. wanted by nice, neat colored girl for general housework. 2612 Stoddard st.

HOUSEGIRL, ETC.—Sit. wanted by colored girl for housework or nurse, or wait tab e. Call 3019 Washington av., rear.

HOUSEGIRL—Sit. wanted by neat German-American girl, experienced in housework; no washing or outside work; in small family. Call 1416 Menard, downstairs.

HOUSEKEEPER—Sit. wanted by elderly German lady to work for home; position as housekeeper. Apply 1121 St. Louis.

HOUSEKEEPER—Sit. wanted by lady wishing a good respectable place as housekeeper; fond of children. Ad. B 95, Post-Dis.

HOUSEKEEPER—Sit. wanted by young lady as housekeeper in private place; best of references. Ad. B 91, Post-Dispatch. (4)

HOUSEWORK—Sit. by middle-aged widow as housekeeper for bachelor or widower. Call 4315A Delmar Monday, phone D 2071L.

HOUSEKEEPER—Middle-aged widow wants place as housekeeper for widower or small hotel; best of wages. Call 4410A Evans. (2)

HOUSEWOMAN—Sit. wanted by respectable woman as general housework; no washing. Ad. W 172, Post-Dispatch.

HOUSEWORK—Thoroughly experienced German woman wants sit. as working housekeeper for respectable family. Ad. W 104, P. D.

HOUSEKEEPER—Sit. wanted by widow, with neatly furnished flat, as housekeeper for honorable gentleman; state particulars. Ad. W 137, Post-Dispatch.

HOUSEKEEPER—Sit. wanted by young widow as housekeeper, or housework; best references. 817 N. 15th st.

HOUSEWOMAN—Sit. wanted by young woman, with child, to do housework. Ad. W 165, Post-Dispatch. (4)

HOUSEWOMAN—Sit. wanted by middle-aged woman for light housework; no washing. Apply 2420 S. Broadway, upstairs. (3)

LAUNDRESS—Sit. by first-class laundress to go out by day. 2814½ Sheridan. (2)

LAUNDRESS—Sit. wanted, washing to bring home. Mrs. Wallace, 3119 Fair av.

LAUNDRESS—Reliable colored laundress wants steady work Monday, Tuesday and Wednesday. E. Vincent, 1409B Linden.

LAUNDRESS—Colored laundress wants sit. at washing out by the day or bring home. 3100 Sharpstine, rear.

LAUNDRESS—Washing and ironing by the day, by Mrs. Kinslow, 1427 N. 13th st., in rear. (7)

LAUNDRESS—Sit. wanted by first-class colored laundress; washing to bring home; references. 3004 Pine st., rear. Mrs. Anderson.

LAUNDRESS—Sit. by first-class colored laundress to bring washing home. 601 S. Theresa.

LAUNDRESS—Sit. by laundress take washing home or go out Mondays, Wednesdays and Thursdays. 4036 Evans.

LAUNDRESS—Colored woman wants washing Monday and Tuesday each week at home or away. Nancy Pruitt, 1420 Clark av.

LAUNDRESS—Experienced colored laundress wants situation to work 2 or 3 days in week. Ad. D. H., 1310 Chestnut st.

LAUNDRESS—Sit. to do laundry work; first-class; give references; washing to take home. 4008 Finney.

LAUNDRESS—First-class laundress wants bundles to bring home. 3951 Fairfax; downstairs.

LAUNDRESS—Sit. wanted by first-class laundress to bring small bundles home; good references. 1014 N. Taylor, L. Davis. (3)

LAUNDRESS—Would like to go out by day; 2 washings in week; good references. Ad. T 191, Post-Dispatch.

LAUNDRESS—Good colored lady wants to go out by the day and do laundry work. 4215 Delmar bl.

LAUNDRESS—Colored laundress wants four days out. Write or call, Ida Charleston, 1515 Pine st.

LAUNDRESS—Sit. wanted by colored laundress to go out Wednesdays and Thursdays. Call or write, 4245 Cottage av.

LAUNDRESS—A first-class laundress wants washing to bring home, or go out; good references. 4020 Finney av.

LAUNDRESS—Sit. wanted by first-class colored laundress to bring washing home; good work and ironing guaranteed. 1105 S. Cardinal av.

NURSEGIRL—Sit. wanted as nursegirl; willing to assist in housework. 1114 N. Jefferson.

NURSE—Professional nurse will care for house and lady in confinement; ref. Ad. B 64, Post-Dispatch.

NURSE—Sit. wanted by obstetric nurse or will care for infant or convalescent. Write Miss Jenkins, 910 Salisbury.

NURSE—Sit. by woman as nurse in confinement cases or light housekeeping. 3737A Manchester av.

NURSE—Sit. by practical nurse, confinement of other cases; city references. 3120 St. Vincent.

Help Wanted

MALE.

BAKER Wtd.—Young baker for third hand on bread. 205 N. 6th st.

BAKER Wtd.—Good third hand baker. Apply 3109 Florissant.

BARBER Wtd.—At 2250 S. Vandeventer.

BARBER Wtd.—Colored barber, at once, in colored trade. 7 N. 21st st.

BARBER Wtd.—First-class barber, Saturday and Sunday. Jake Furkil, 703 N. 16th.

BARBER Wtd.—Steady, sober, barber. 2003 Market st.

BELL BOY Wtd.—With reference at Hotel Rozier.

BENCH HANDS, ETC., Wtd.—Bench hands and frame makers. Lohse Patent Door Co., King's highway and Mo. Pac. Ry. (4)

BLACKSMITH, ETC., Wtd.—Good machine-shop blacksmith and helper. 826 S. 18th.

BOY Wtd.—Buxton & Skinner Sta. Co. (8)

BOY Wtd.—Call at 4338 Clayton av.

BOY Wtd.—About 14, to run errands and assist around store. 203 N. Main st.

BOY Wtd.—To work in bake shop; some experience. 3509 Lawton.

BOY Wtd.—Neat German boy. Ad. W 95, Post-Dispatch.

BOY Wtd.—Neat errand boy; must be through school. Room 10, 622 Locust st.

BOY Wtd.—For paint shop. A. Busch & Son, 2042 Lafayette.

BOY Wtd.—To work in ice-cream parlor, 16 to 20. 2248 Howard st.

BOY Wtd.—

HOUSEHOLD HELP.

To a Fine

HOUSEGIRL Wtd.—Girl for general housework; two in family. 24 Lewis pl.

HOUSEGIRL Wtd.—Girl for general housework; colored. 3815 Washington.

HOUSEGIRL Wtd.—Young girl to assist in housework; good home. 4175 Morgan st.

HOUSEGIRL Wtd.—Good colored girl for housework; good place. 3016 Pine.

HOUSEGIRL Wtd.—To assist with housework and care of children; flat. 5220 Morgan.(4)

HOUSEGIRL Wtd.—Good housegirl for general work; family of three. 3723 N. 20th st.

HOUSEGIRL Wtd.—Colored woman to assist in general housework. 1000 Chouteau av.

HOUSEGIRL Wtd.—Girl to assist with housework. 4276A St. Ferdinand.

HOUSEGIRL Wtd.—Girl for general housework; two in family. 3951 Humphrey st.

HOUSEGIRL Wtd.—For general housework. 5085 Fairmount av.

HOUSEGIRLS Wtd.—2 girls for general housework, at once. 3583 Pestalozzi st.

HOUSEGIRL Wtd.—Colored girl for general housework. 4539 Forest Park bl.

HOUSEGIRL Wtd.—German girl for general housework; good pay. Saloon, 451 S. 2d st.

HOUSEGIRL Wtd.—In small family. 4263 West Pine bl.

HOUSEGIRL Wtd.—For general housework; no washing. 914 Bayard av.(3)

HOUSEKEEPER Wtd. — Good middle-aged woman; German preferred. 1426 St. Charles.

HOUSEGIRL Wtd.—To assist with all parts of work in small family. 5213 Minerva.

HOUSEGIRL Wtd.—For general housework; no washing or ironing. 5211 Bayard.

HOUSEGIRL Wtd.—For general housework; two in family. 4419 West Pine bl.

HOUSEGIRL Wtd.—For general housework. 4147 West Pine bl.(4)

HOUSEGIRL Wtd.—Girl to assist with housework; call 5208 Minerva.(3)

HOUSEGIRL Wtd.—Competent girl for general housework in flat; wages $20. 5569 Cabanne.

HOUSEGIRL Wtd.—For general housework; no washing; references. 4314 West Pine.

HOUSEGIRL Wtd.—Girl for general housework. 116 Calumet st.(3)

HOUSEGIRL Wtd.—To assist with housework. 116 N. Newstead; phone Lindell 4125.

HOUSEGIRL Wtd.—For housework; family of 3 adults. 1214 Clara av.

HOUSEGIRL Wtd.—For family washing and general housework. 1010 Pine st.

HOUSEWOMAN Wtd.—Plain young woman to do housework; can sleep home. Call 1109A Chouteau av.

HOUSEGIRL Wtd.—A good German girl for general housework; two in family; pleasant surroundings. 4163A Washington bl.

HOUSEGIRL Wtd.—Girl for general housework; small family; no children; $20 month. 5351 Clemens.

HOUSEGIRL Wtd.—Girl for general housework; no children; good wages. 5079 Cabanne.

HOUSEGIRL Wtd.—Girl for general housework; family of three; good wages; references required. 5145 Morgan st.(5)

HOUSEGIRL Wtd.—Girl for general housework; $25; small family; laundry; keep two girls. 5446 Maple av.(3)

HOUSEGIRL Wtd.—Good white woman for general housework; two in family. 4918 Fountain av.

HOUSEGIRL Wtd.—Neat girl for general housework; small family. 4626A Westminster pl.

HOUSEGIRL Wtd.—Neat colored girl for general housework; family of 3. 4462A McPherson av.

HOUSEGIRL Wtd.—Experienced girl for general housework; 3 adults; good wages; no Sundays. 4724 Page bl.

HOUSEGIRL Wtd.—Girl for housework; every Sunday off; $12 month. 1215 Chouteau av.

HOUSEKEEPER Wtd.—Housekeeper, or will assist; genteel refined people; paying proposition. Ad. W 140, Post-Dispatch.

HOUSEGIRL Wtd.—Girl for general housework; small family; good wages. 4225 Maryland av.

HOUSEGIRL Wtd.—Experienced girl for general housework; apply 2 to 5 p. m. 5048 Wells.

HOUSEGIRL Wtd.—Good girl for general housework; small family; no outside work. 4329 Olive.

HOUSEGIRL Wtd.—White girl for general housework; small family; good wages. 5020 Morgan.

HOUSEGIRL Wtd.—White girl for general housework; three in family; $1 per month. 4037 Morgan.

HOUSEGIRL Wtd.—Good girl for general housework; with or without washing. 5064 Raymond av.

HOUSEGIRL Wtd.—German girl for general housework; small family; good wages. 5243 Vernon av.

HOUSEGIRL Wtd.—Good girl, general housework; family 2; everything new and convenient; wages $16 without and $20 with laundry work. Apply 775 Belt av.

HOUSEKEEPER Wtd.—Competent woman to keep house or to take entire charge of small flat; family of 4 adults; good wages; will any even the after 7:30. 4475 Berlin.(4)

HOUSEGIRL Wtd.—Experienced girl for general housework; family of 2; small apartment; lighter service; references required. Mrs. E. B. Heller, apartment D, 5289 Vernon.

HOUSEGIRL Wtd.—Colored girl for plain cooking and general housework; family of 3; no outside work; nice place. 4958 McPherson av.(3)

HOUSEGIRL Wtd.—Woman, either white or colored, for housework; no objection to woman having a child; good wages. Apply 915 Wells av.(2)

HOUSEGIRL Wtd.—First-class experienced white girl for general housework in private family; no washing; wages $20 month; nice room; good board; bring references. 2123A Franklin av.

HOUSEKEEPER Wtd.—For mechanic. Ad. B 30, Post-Dispatch.

IRONER Wtd.—1st-class colored ladies' clothes ironer for Wednesday, Thursday and Friday of each week. 3012 N. Grand av. Kerry.

LAUNDRESS Wtd.—White laundress; too wages. 5012 Cabanne av.; Delmar 3333R.

LAUNDRESS Wtd.—Good laundress. Apply 3901 Plymouth; Wellston car.

LAUNDRESS Wtd.—Experienced white laundress for Monday and Tuesday. 1044 Missouri av.(4)

NURSE Wtd.—For baby and assist in housework. 3038 Lindell av.

NURSE Wtd.—Refined nurse for child 4 years old; also to assist with housework. 2831 Lafayette av.

WASHWOMAN Wtd.—German washwoman. Call at 5643 Cates av.(2)

WOMAN Wtd.—To do general housework; no washing; no home nights; $4. 3750 Flower.(3)

WOMAN Wtd.—Woman to work in exchange for husband's room and board. 2131 Locust.

WOMAN Wtd.—Good working woman to take charge of rooming house. Ad. 107 N. Channing av.

WOMEN Wtd.—To clean, Jewish Day Nursery, n. w. cor. 9th and Carr. Apply before 10 a. m.

GENERAL FEMALE HELP.

BOOKKEEPER Wtd.—Lady, assistant bookkeeper; address, stating age, salary expected and experience. W 96, Post-Dispatch.

BOOKKEEPER Wtd.—Young lady to assist bookkeeper; must be accurate and quick; state experience, references and salary expected. Ad B 24, Post-Dispatch.(6)

BUTTON SEWERS Wtd.—Experienced button sewers. Schwab Clothing Co., 21st and Washington.

CASHIER Wtd.—Lady cashier, over 26; good figurer; $6 weekly beginning. Ad. B 70, P.-D.

CASHIER Wtd.—Assistant cashier and stenographer. Apply the Palace, 514-516 Washington av.

CHAMBERMAID Wtd.—1431 Locust st.

CHAMBERMAID Wtd.—Laclede Hotel.

CHAMBERMAID Wtd.—A good colored chambermaid. Clark Hotel, 1522 Locust st.

CHAMBERMAIDS Wtd.—2 experienced chambermaids, those can wait on table. Albany Hotel, 4873 Page bl.

CHECKERS, ETC., Wtd.—Checkers and waist makers; also girls to learn; good pay and steady work. Monarch Waist Co., 420 N. 9th st.(3)

COAT AND SKIRT FITTER Wtd.—Competent to take full charge of fitting. Curran & Weidels Ladies' Tailoring College, 3838-3840 Olive st.(2)

COOK Wtd.—At 1431 Locust st.

COOK Wtd.—Boarding house, Ferguson, Mo. Mrs. B. Woods.

COOK Wtd.—First-class cook; good wages; apply 2 to 5 p. m. 5048 Wells.

COOK Wtd.—A good, short-order woman cook, in coffee house; must be fast. 404 N. 11th.

COOK, ETC., Wtd.—Cook, waiter, dishwasher; women. 4 Kline, 19th and State st. Granite City, Ill.(3)

DISHWASHER Wtd.—Woman dishwasher. 915 Pine st.

DISHWASHER Wtd.—Woman dishwasher. 915 Pine st.

DISHWASHER Wtd.—Woman to wash dishes in restaurant. 1015 S. Broadway.

DISHWASHER Wtd.—Woman or girl dishwasher. Criterion Restaurant, 408 Morgan.

DISHWASHER Wtd.—St. Charles Hotel, 14th and St. Charles sts.

DISHWASHER Wtd.—White woman dishwasher. 3210 Olive.

DISHWASHERS Wtd.—Two dishwashers, female; apply to chef. Hotel Plaza, 3127 Locust st.

FINISHERS Wtd.—On custom pants. Apply at 604 Market st., 4th floor.(2)

FOREWOMAN Wtd.—First-class, experienced forewoman on work shirts and overalls; also operators and inspectors; good place to good workers; steady work; union scale. New State Shirt and Overalls Mfg. Co., Oklahoma City, O.(65)

GIRL Wtd.—Girl to learn. Imperial Embroidery Co., 701 N. 11th.

GIRLS Wtd.—Girls to fold circulars. Anti-Kamnia Chemical Co., 1024 Pine st.

GIRL Wtd.—For dining room work; wages $20. 379 De Baliviere.

HELP WANTED—FEMALE.

GENERAL FEMALE HELP.

GIRL Wtd.—For glue machine. 11 S. 2d st.

GIRLS Wtd.—To work in factory. Apply Herkert & Meisel Trunk Co., 6th and O'Fallon.

GIRLS Wtd.—Girls in restaurant, 2403 S. Broadway.

GIRLS Wtd.—Experienced hands for custom drapery work. Bender & Co., 3832 Olive.(3)

GIRL Wtd.—Girl for coffee house, from 6 a. m. to 2 p. m. 816 Market.

GIRLS Wtd.—To work in dry plate company. Call at 3336 Salena st.

GIRLS Wtd.—To patch bags by hand. St. Louis Bag and Burlap Co., 206 Walnut st.

GIRL Wtd.—To learn finishing in Photo Studio, 1603 S. Jefferson.

GIRL Wtd.—Girl, about 17, to do glass mosaic work; easy work; good pay. 2652 Lawton.

GIRLS Wtd.—Experienced girls for packing; $5 per week. Apply 412-414 S. 7th st.(2)

GIRL Wtd.—Girl, about 15, to take care of office. 718 N. Vandeventer.

GIRLS Wtd.—Hand and machine sewers; good wages. Union Cap Co., 722 N. 4th st.(3)

GIRLS Wtd.—Over 14 years old, to pick nuts. Apply 518 N. 2d st.(3)

GIRL Wtd.—German girl; family of two. 4207 Magnolia av., north side Tower Grove Park.

GIRLS Wtd.—To sew shop coats; wages paid to learners. 3506 S. Jefferson av.(62)

GIRL Wtd.—White girl, not afraid to work. Call at Preston Hotel, 515 St. Charles st.

GIRLS Wtd.—Experienced in labeling and all packing baking powder and cereals, 7 and 9 N. 2d st.(8)

GIRLS Wtd.—Experienced girls; work on custom coats; also good buttonhole makers; also girls to learn. 1000 N. 8th, 3d floor.

GIRL Wtd.—Millinery apprentice; young girl from 14 to 16 years of age. Call at once. 2907 Olive.

GIRLS Wtd.—Few good girls sew on kimonos and wrappers; steady work; good pay. Broadway and 13th st., East St. Louis, Ill.(4)

GIRLS Wtd.—For factory work; steady employment; good wages. Southern Mills, 1428 S. 9th.(5)

GIRLS Wtd.—Several intelligent, nimble-fingered grown girls for laboratory work; light and feminine. 3401 Morgan st.(3)

GIRLS Wtd.—About 18 years old, to run power machines. Mills & Averill Tailoring Co., Broadway and Pine.(3)

GIRLS Wtd.—For factory work; steady employment; good wages. Standard Mills, 1024 S. 11th st.(5)

GIRL Wtd.—Neat and handy for light work; experience in finishing preferred; postcard shop. 916 N. 4th st.(2)

GIRLS Wtd.—Girls about 16 to learn on power sewing machines. St. Louis Corset Co., 19th and Morgan, 2d floor.

GIRL Wtd.—Good opportunity for girl about 16 to learn office work and typewriting; afternoons only. W. M. Barnum, 505 Market.

GIRLS Wtd.—Intelligent girls to learn marking and laundry work; one who writes a plain hand preferred; $6 per week to start. 3804 S. Jefferson. Lange Laundry Co.

GIRLS Wtd.—A few more girls can get steady work, good pay, at Fulton Bag and Burlap Co., 616 S. 2d st.

GIRLS Wtd.—10 girls to run Union Special fillers; only good girls who want to earn $12 or more per week need apply; take elevator to 6th floor. Margison & Sons, 717 Lucas.

HAIRDRESSER Wtd.—Good hairdresser; can get once, after 9 a. m. 403 N. Sarah.

HELP WANTED FOR OUR NEW STORE.

Help for the following departments will be interviewed Wednesday, Aug. 22: Millinery, Hair Ornament, Fan, Belt, Art Needle Work, Trimming, Leather Goods, Stationery, Toilet Articles, Perfumes, Drugs, Manicuring, Hair Dressing, Umbrella and Parasol.

GRAND LEADER.

HOUSEKEEPER Wtd.—Housekeeper, or will assist genteel refined people; paying proposition. Ad. W 140, Post-Dispatch.

HOUSEGIRL Wtd.—Girl for general housework; small family; good wages. 4225 Maryland av.

HOUSEGIRL Wtd.—Experienced girl for general housework; apply 2 to 5 p. m. 5048 Wells.

HOUSEGIRL Wtd.—Good girl for general housework; small family; no outside work. 4329 Olive.

HOUSEGIRL Wtd.—White girl for general housework; small family; good wages. 5020 Morgan.

HOUSEGIRL Wtd.—White girl for general housework; three in family; $1 per month. 4037 Morgan.

HOUSEGIRL Wtd.—Good girl for general housework; with or without washing. 5064 Raymond av.

HOUSEGIRL Wtd.—German girl for general housework; small family; good wages. 5243 Vernon av.

HOUSEGIRL Wtd.—Good girl, general housework; family 2; everything new and convenient; wages $16 without and $20 with laundry work. Apply 775 Belt av.

HOUSEKEEPER Wtd.—Competent woman to keep house or to take entire charge of small flat; family of 4 adults; good wages; will any even the after 7:30. 4475 Berlin.(4)

HOUSEGIRL Wtd.—Experienced girl for general housework; family of 2; small apartment; lighter service; references required. Mrs. E. B. Heller, apartment D, 5289 Vernon.

HOUSEGIRL Wtd.—Colored girl for plain cooking and general housework; family of 3; no outside work; nice place. 4958 McPherson av.(3)

HOUSEGIRL Wtd.—Woman, either white or colored, for housework; no objection to woman having a child; good wages. Apply 915 Wells av.(2)

HOUSEGIRL Wtd.—First-class experienced white girl for general housework in private family; no washing; wages $20 month; nice room; good board; bring references. 2123A Franklin av.

HOUSEKEEPER Wtd.—For mechanic. Ad. B 30, Post-Dispatch.

IRONER Wtd.—1st-class colored ladies' clothes ironer for Wednesday, Thursday and Friday of each week. 3012 N. Grand av. Kerry.

LAUNDRESS Wtd.—White laundress; too wages. 5012 Cabanne av.; Delmar 3333R.

LAUNDRESS Wtd.—Good laundress. Apply 3901 Plymouth; Wellston car.

LAUNDRESS Wtd.—Experienced white laundress for Monday and Tuesday. 1044 Missouri av.(4)

NURSE Wtd.—For baby and assist in housework. 3038 Lindell av.

NURSE Wtd.—Refined nurse for child 4 years old; also to assist with housework. 2831 Lafayette av.

WASHWOMAN Wtd.—German washwoman. Call at 5643 Cates av.(2)

WOMAN Wtd.—To do general housework; no washing; no home nights; $4. 3750 Flower.(3)

WOMAN Wtd.—Woman to work in exchange for husband's room and board. 2131 Locust.

WOMAN Wtd.—Good working woman to take charge of rooming house. Ad. 107 N. Channing av.

WOMEN Wtd.—To clean, Jewish Day Nursery, n. w. cor. 9th and Carr. Apply before 10 a. m.

SALESWOMAN Wtd. — With thorough experience in boys' and children's furnishings. SCRUGGS - VANDERVOORT - BARNEY.

SCRUBGIRLS Wtd.—Apply Southern Hotel.(4)

SCRUBGIRL Wtd.—Apply Mercantile Club, 7th and Locust.

SCRUBWOMAN Wtd.—And help on dishes; steady for reliable woman. 519 Pine.(3)

SCRUBWOMAN Wtd.—To clean around office and store; steady work. Ollan Bros., 717 Lucas st.

SEAMSTRESS Wtd.—Steady position. Grand Av. Hotel, Grand and Olive.

SHIRT MAKERS Wtd.—On all parts, also girls to learn; paid while learning; steady work and good pay. New Era Shirt Factory, 905 Lucas av.(4)

SKIRTMAKERS Wtd.—Experienced; steady work. Punch Bros., 905 Washington.(6)

SKIRTMAKERS Wtd.—Who work fast; can make good pay. Ely & Walker, 1421 Olive.(56)

SKIRTMAKERS Wtd.—Experienced skirtmakers; best pay in city. Macdonald Mfg. Co., 705 N. 11th, 3d floor.(38)

SKIRTMAKER Wtd.—Experienced skirtmaker; Manhattan Skirt and Waist Co., 1024 Lucas av.(7)

SKIRT OPERATORS Wtd.—50 experienced operators; steady work; highest pay to competent hands. Apply Ferguson-McKinney Skirt Factory, 1006 Locust, 5th floor.(8)

STRAW SEWERS Wtd.—Experienced; girls; all you can do, at Judge's, 1819 Pine; come and see.(10)

TUCKERS Wtd.—Experienced on waists or underwear; large wages. Geo. Woolf Jr., 710 Washington.(2)

TRIMMERS, ETC., Wtd.—Experienced trimmers and makers on ready-to-wear hats. Sylvester C. Judge, ladies' hatter, 1819 Pine.(10)

TRIMMERS, ETC., Wtd.—Girls, experienced trimmers and makers on ready-to-wear hats. Sylvester C. Judge, ladies' hatter, 1819 Pine.

TUCKERS Wtd.—Experienced tuckers on high-speed Wilcox & Gibbs sewing machine; also girls to learn tucking; apply at once ready to work. Premier Shirt Waist Co., 309 S. 10th st., corner of Olive.(2)

WAITRESS Wtd.—918 Olive st.(3)

WAITRESS Wtd.—Dinner work. 418 N. 6th.

WAITRESS Wtd.—Must be experienced arm worker. Bill's Cafe, 3860 Olive.

WAITRESS Wtd.—Steady; no Sunday work; inquire at the Kaffee Klatch, 711 Locust.

WAITRESS Wtd.—A good waitress; wages $7 week. Call 5 N. 8th st.

WAITRESS, ETC., Wtd.—Experienced waitress; also kitchen girl. 1067 Market st.

WAITRESS Wtd.—Experienced arm waitress; good wages. 115 N. 9th st.

WAITRESS Wtd.—An experienced arm waitress for dinner work. 517 St. Charles st.

HELP WANTED—FEMALE.

WAITRESS Wtd.—Girl to wait on table, assist cooking; good worker; good wages. 813 Market st.

WAITRESS Wtd.—Experienced, for counter; no Sunday work; $6 a week. Century Lunchroom, 408 N. 9th st.

WAITRESSES Wtd.—Five first-class waitresses. Monticello Hotel, King's highway and West Pine.(2)

WOMAN Wtd.—A young woman who writes an excellent plain hand. 201 N. 12th st.

WOMEN AND GIRLS Wtd.—40 women and girls to shake and fold linen. American Steam Laundry Co., 21st and Morgan.

SHOE WORKERS WANTED.

SHOEFITTERS, ETC. Wtd.—Shoefitters, top stitchers, tongue stitchers, lining makers, treers and dressers. Friedman Bros. Shoe Co., Pacific factory, Jefferson and Madison.

SHOEWORKER Wtd.—Lining strapper on men's work. Courtney Shoe Co., 21st and Lucas av.

STITCHERS, ETC., Wtd.—Stitchers, also girls to learn. John Meier Shoe Co., 711 N. 4th.

STITCHERS, ETC., Wtd.—Good vamping stitchers, vampers and beaders. Gieseeke-D'Oench-Hays Shoe Co., 1808 N. 16th.

TIP FIXERS Wtd.—Two experienced tip fixers. Brown Shoe Co., 18th and Wash.(3)

TREERS Wtd.—On women's work. Peters Shoe Co., 12th and North Market.(2)

VAMPERS, ETC., Wtd.—Experienced vampers on men's welts; also packing-room help. Friedman Bros. Shoe Co., Atlantic Factory, 3417 Locust st.(8)

LAUNDRY HELP WANTED.

COLLAR IRONER, ETC., Wtd.—1 collar ironer, 1 flannel ironer, 1 collar helper. Laclede Laundry, 2907 Pine.

GIRLS Wtd.—Mangle girls and starchers. Colonial Laundry, 4020 Olive.

GIRLS Wtd.—Plain ironers and machine girls. Excelsior Laundry, Grand and Bell.(3)

GIRLS Wtd.—Body ironers and cuffers. Excelsior Laundry, Grand and Bell.(3)

GIRLS Wtd.—Experienced machine girls and girls to learn. Monarch Laundry Co., 2719 Franklin av.

IRONER, ETC., Wtd.—Neckband ironer, starcher and finisher. Manhattan Laundry, 4298B Easton av., rear; both phones.

LAUNDRY HELP Wtd.—Starchers, body ironers and mangle girls. Excelsior Laundry, 1023 Park av.

LAUNDRY HELP Wtd.—Mangle help, girls for shaking and feeding, at Excelsior Laundry, Grand and Bell.

LAUNDRY HELP Wtd.—Plain clothes ironer, machine hands, in ironing dept., and starcher. Home Laundry Co., rear 4416 Easton av.

LAUNDRY HELP Wtd.—First-class marker and assorter. Call at Odeon Laundry Co., 2219 S. 9th st.

MACHINE HANDS Wtd.—Experienced machine hands; steady work and good pay. South Side Laundry Co., 1414 S. Broadway.

PRESSERS WANTED

Wanted, ironers to press and fold ladies' woolen underwear; steady work and fine wages.

S. GRABINSKY & CO., 713 Washington av.

Rooms and Board

ROOMS FOR RENT—CITY.

ARLINGTON, 1904—Furnished or unfurnished; two rooms; couple without children; housekeeping; widow's home; $10.

BELL, 3153—Second-story front connecting rooms for housekeeping; all conveniences; rent $4 week.

BELL, 3390—To agreeable couple, 3 nice rooms, furnished light housekeeping; gas, bath.

BRANTNER PL., 3147—Neatly furnished room, convenient to Grand or Easton cars.(2)

BROADWAY, 4125 N.—Rooms for light housekeeping or gents.

BROADWAY, 707 N.—Fine rooms, service, 25c and 50c per day; low weekly rates.(8)

CASS, 2809—Two desirable cool, large front rooms, complete for light housekeeping; laundry.

CHANNING, 703 N.—Large furnished room, ladies or gentlemen or housekeeping; gas, bath, reasonable.

CHOUTEAU, 3144—Nice large room, furnished for housekeeping, $1.50 per week.

CHOUTEAU, 1112—Large, clean rooms; housekeeping, icebox, bath, laundry; $2; also front room, $2.50.

COOK, 3822—Large front alcove, one or two gentlemen; conveniences; private.

COOK, 4003—Nicely furnished second-story front and connecting room; also hall room; reasonable.

DELMAR BL., 3927—Nicely furnished rooms for gentlemen; all modern conveniences.(3)

DELMAR BL., 4658—2 nicely furnished adjoining rooms; steam heat; bath; telephone; convenient to Delmar, Taylor and Olive cars; private home. Bell Forest 6281.(4)

DILLON, 1307—3 rooms and bath.(3)

DILLON, 1307—Two large unfurnished rooms; suitable for offices; private family.

DUNCAN, 4354—Neatly furnished room, including bath; cheap.

EASTON, 2818—Large front room for housekeeping; nicely furnished; $2.25 weekly.

EASTON, 2818—Large front and connecting rooms, for light housekeeping; $4 week.(6)

EASTON, 2838—Rooms for housekeeping or sleeping; modern conveniences; $1.50 and $2 week.

EIGHTEENTH, 908 N.—Rooms for light housekeeping or sleeping purposes; all conveniences.(6)

EIGHTH, 1534 S.—2 rooms and kitchen; water and gas.

ELEVENTH, 1027 S.—2 furnished front room and kitchen, housekeeping.

ELLIOT, 1351—Neatly furnished room for light housekeeping; privatae family; $1.75 week.

EVANS, 3618—Furnished room, is floor front, for gentlemen or couple; without board.

EVANS, 3622—Large, cool room, well furnished for housekeeping; all conveniences.

EVANS, 4290—Nicely furnished room in private family to one or two gentlemen; price $7 per month.(3)

EWING, 709 N., flat 10—Nicely furnished rooms; gentleman only.

EWING, 709 N., Flat 14.—Nice furnished room for couple.

EXCHANGE, 916 (East St. Louis, Ill.)—Three nice rooms and summer kitchen.(2)

FIFTEENTH, 21 S.—One room, $2.75; 2 rooms, front, $7; one room, $5.50.(2)

FIFTEENTH, 2440 N.—Two and four rooms, $7 and $14; all conveniences. See Jones Evers.(3)

FINNEY, 4248—2 or 3 furnished housekeeping rooms; all conveniences; gas, gas range.

FINNEY, 4176—Neatly furnished rooms; people employed; all conveniences.

FINNEY, 4109—Neatly furnished southern rooms; two single rooms; all conveniences; terms low.(5)

FINNEY, 4206A—Furnished room in private family; southern exposure; gas, bath, steam heat.

FINNEY, 4250—Elegantly furnished room; private; all conveniences; for ladies or gentlemen or couple; $2 for one or $3 for couple; Page or Delmar cars.

FINNEY, 3631—Elegantly furnished room for light housekeeping; other front rooms, beautifully furnished.(3)

FINNEY, 3986—Furnished front rooms, $2, $2.50 week; hall room, $1.25 week; for gents or housekeeping.

FRANKLIN, 2304—Bright furnished rooms; all conveniences.(2)

FRANKLIN, 1427—Nice front room; also other rooms; see barber.

FRANKLIN, 3402—Nice cool sleeping rooms for gentlemen; suitable for housekeeping.

FRANKLIN, 3033A—Hall room, large size; gentlemen only; very cool and clean.

FRANKLIN, 1736—Furnished front room, 3d floor.

FRANKLIN, 3130—Two 2d-story front rooms, nicely furnished for light housekeeping; all conveniences; $2 per week.

FRANKLIN, 1360—Neatly furnished rooms and single room; bath, gas; housekeeping if desired.(4)

FRANKLIN, 3329—Furnished, unfurnished or partly furnished rooms or light housekeeping; also front room.

FRANKLIN, 2307—Nicely furnished front room; private family; housekeeping if desired; reasonable.

GAMBLE, 2822—2 one furnished light housekeeping room; gas stove, hot and cold water.

GARFIELD, 2827—Two unfurnished rear rooms; references.

GARFIELD, 4370—Rooms, with bath and private entrance.(3)

GARRISON, 218 S.—Neatly furnished 2d-floor front room for gentlemen, in private fam.(7)

GARRISON, 916 N.—Suite of rooms; also other very desirable rooms; housekeeping or sleeping.(2)

GRATTAN, 1214—2 rooms, neatly furnished; hot bath, porch; housekeeping; $1.50 and up; reasonable.(3)

HICKORY, 1915—Pleasant connecting rooms, $8.50; housekeeping, $2; bath, gas, laundry; near park.

KENNETT PL., 1817—Two very desirable rooms; private family.(2)

LABADIE, 4738—Six rooms and bath; modern; $25; phone Delmar 1042L.

LACLEDE, 3216—2 connecting rooms, completely furnished for housekeeping.

LACLEDE, 3882—Two nicely furnished rooms in private family; bath, gas, etc.

LACLEDE, 4300—Three rooms on first floor; all complete for housekeeping; no children.(3)

LACLEDE, 3520—Nicely furnished rooms, gentlemen or couple; all conveniences; also room for light housekeeping.(4)

LACLEDE, 3406—Connecting rooms, 1st and 2d floor; gas stoves, for light housekeeping; reasonable.(2)

ROOMS FOR RENT—CITY.

LACLEDE, 4518—Rooms, southern exposure, $10 and $12 per month; modern conveniences; also one for light housekeeping.

LA SALLE, 1325—Three large rooms, light, good air; large front and back yard; $15; references required; 1st floor.(34)

LAWTON, 3127—One 2d-story furnished room.

LAWTON, 3452—Small second-floor front room, furnished; $1.25 per week; hot bath.

LAWTON, 3130—Nicely furnished front room with use of kitchen for housekeeping, $2.50 week.

LAWTON, 2834—Two large, clean furnished housekeeping rooms; gas, bath, laundry, phone, refrigerator; $2.50.(3)

LAWTON, 2831—Furnished room for housekeeping or gents, from $1.50 to $2.50; laundry, bath.

LAWTON, 3043—Room for sleeping or housekeeping, $2.25; southern exposure; gas, bath; phone 2046A.

LAWTON, 3107—Nine rooms, gas, bath, laundry, screens, lawn; open 1 to 6 p. m.

LOCUST, 2918—Nice large front room on third floor furnished complete for housekeeping.

LOCUST, 3006—Furnished room for light housekeeping, $2.50 per week; also other rooms.(3)

LOCUST, 3146—Furnished rooms, $2 up; also room for light housekeeping; all conveniences.

LUCAS, 3338—1 fine room cheap.

LUCAS, 3221—Large furnished room for 2; gas, bath; $2 week each; also parlors.

LUCAS, 3354—Four neatly furnished rooms; light housekeeping; all conveniences.(3)

MANCHESTER, 4170—Nicely furnished front and connecting rooms for housekeeping; bath, closet; private family. Call after 5 p. m.; $4.50.

MARKET, 2361—Corner of Jefferson; newly furnished front room, $10 per month.

MISSOURI, 1619—Nice 2d-floor front room, apposite Lafayette Park, for two gentlemen or couple.(4)

MORGAN, 2812—Nicely furnished rooms, with or without board; gas, bath, phone; reas.

MORGAN, 3345—Parlor and 2d-story front rooms; gas, steam heat, bath and phone.

MORGAN, 2846—Nicely furnished front room for two; also small room, $1 per week.

MORGAN (near Vandeventer)—2 rooms furnished for couple or men; Lindell 2780.(4)

MORGAN, 3126—Furnished rooms; light housekeeping, suitable parties; phone.(3)

MORGAN, 3821—Furnished front room; southern exposure; screens, gas, bath; private family.(2)

MORGAN (near Vandeventer)—Housekeeping rooms or for men; desirable; reasonable; Lindell 2780.

MORGAN, 2717—Five rooms and one back basement room.

MORGAN, 4067—Nicely furnished second-floor room; gentlemen or housekeeping; all conveniences; rent reasonable.

MORRISON, 1029—Neatly furnished room with bath.

MORRISON, 1128—Furnished or unfurnished light south room; hot bath; reasonable for 1 m.

MORRISON, 1104—Furnished rooms for light housekeeping; gas, bath and laundry.

MORRISON, 1225—Neatly furnished room, with bath, for one or two gentlemen.

NORTH PARK PL., 1408—Two connecting furnished housekeeping rooms; gas range, bath; 2d front.

NORTH PARK PL., 1410—Furnished or unfurnished housekeeping rooms; gas range, bath.

OHIO, 1311—3 rooms, newly decorated; $11.(2)

OLIVE, 2728—Three unfurnished 2d-story front rooms in own home; refs. expected.(2)

OLIVE, 2831—Small rooms, $3 and $4; also housekeeping rooms, $1.50 and up.(2)

OLIVE, 3017—Cool second-story furnished front room; $2.50 per week; hall room, $1.

OLIVE, 3314A—2 rooms for housekeeping, 1st floor; southern exposure; reasonable.(4)

OLIVE, 2311—Nicely furnished room for light housekeeping; also bath room; southern exp.

OLIVE, 2706—2d and 3d-floor front, with connecting hall room; phone; reasonable.

OLIVE, 3744—Two steam-heated rooms for housekeeping; gas, bath, icebox and laundry.

OLIVE, 4006A—Furnished rooms; single or en suite; light housekeeping; all convs.

OLIVE, 3032—Two unfurnished rooms; all conveniences; reasonable.(2)

OLIVE, 4219A—Nicely furnished rooms, with use of kitchen, for light housekeeping.

OLIVE, 2342A—Furnished room; gas, bath, parlor and piano; front room.(4)

OLIVE, 3011—Furnished rooms; neat clean rooms for man and wife, gentlemen or ladies.

OLIVE, 4111A—Large, cool front room for housekeeping or gentlemen. Olive and Suburban cars.

OLIVE, 3229—Nicely furnished rooms, newly papered; clean; all conveniences; $2; call and see.

OLIVE, 3214—Furnished rooms for housekeeping, single and connecting; all conveniences; rent reasonable.

OLIVE, 3941—Front and back rooms; connecting; furnished for housekeeping; gas, bath, screens; reasonable.(3)

PAGE BL., 3846—Nice furnished hall room, with gas.

PAGE, 1554 (corner 17th)—Airy furnished front parlor, with board; gentlemen or housekeeping; reasonable.

PARK, 2622—Neatly furnished room for 1 or 2 gents; bath, gas; reasonable.

PARK, 1306—Furnished rooms for gentlemen and rooms for light housekeeping; southern exposure.(7)

PINE, 3003—Two connecting parlors for housekeeping; single or double.

PINE, 3006—Newly furnished front and back parlors; everything new and clean.(3)

PINE, 3401—Nicely furnished room; hot water; phone, Lindell 690; all conveniences.

PINE, 2700—Cool, well-furnished front parlor, $2.50 and $3; housekeeping; laundry; gas.

PINE, 3009—Second-story front and other cool, clean and nicely furnished rooms.(5)

PINE, 2822—Nicely furnished front parlor and 3d-floor front; all accommodations; reas.(2)

PINE, 2905—Unfurnished rooms, first floor, front, cheap; water, bath; all conv.(4)

PINE, 3146—Nice, large, clean room; all conveniences; reasonable rate for gentleman. Phone D2045.(4)

PINE, 2941—Rooms for light housekeeping; fuel and illuminating gas, bath and laundry.

PINE, 3435—Nicely furnished clean rooms; screens, icebox, gas stove, oven, Welsbach lights, hot bath, telephone; cheap to responsible permanent people.

RANDOLPH, 2126—Three rooms, second floor, $10 month.

ROOM—Two neatly furnished rooms; good locality; everything modern. Ad. B 18, P.-D.(3)

ROOM—Nice, newly furnished room, with all conveniences, in private family, with or without board. Ad. T 117, Post-Dispatch.(2)

ROOMS—3 rooms and hall room, 2d floor; water in kitchen; separate entrance; $18; neighborhood 12th and Chouteau av. Ad. B 70, Post-Dispatch.

ROOMS—Party owning home in Richmond Heights will give rent of three nicely furnished rooms to couple without children for board for lady and 4-year-old boy; must furnish best of references. Ad. B 29, P.-D.(4)

RUSSELL, 2132—Five rooms and bath.

ST. ANGE, 1121—Furnished second-floor rooms, housekeeping or gentlemen; southern exposure; porch.

ST. LOUIS, 3500—Nicely furnished room; bath; in private family.(3)

SHENANDOAH, 1213—Large unfurnished front room, sunny and home-like, $5 per month.(3)

SHENANDOAH, 1213—Cosy furnished room for housekeeping; pantry, water, separate entrance; $2 week.(2)

SHERIDAN, 2817—Three rooms, 2d floor; water and gas. Inquire within.(2)

SPRING, 26 N.—Large, nicely furnished room, light housekeeping, also smaller room; gas, bath.(6)

TENTH, 1109 S.—Nice, newly furnished front room.

TENTH, 1723 N.—Neatly furnished single room, $1 per week.

THERESA, 520 N.—Two connecting rooms, kitchen and bedroom; bath, phone; $2.50 wk.

THERESA, 521 N.—Two-room furnished flat, third floor; gas stove, bath; $10.

THEODOSIA, 5072—Nicely furnished rooms; all conveniences; modern price; Suburban and Olive cars.

TWELFTH, 1420 S.—3 nice rooms, good condition, 2d floor, only $10.

TWELFTH, 814 N.—2 unfurnished light dry basement rooms, $1.25 each per week.

TWENTIETH, 814 N.—10 neatly furnished single rooms, light housekeeping, $1.50 each.

TWENTY-FIFTH, 3723 N.—One nicely furnished front room.

WAGONER PL., 1502—Two well furnished front rooms, complete for housekeeping; gas, bath; cheap.

WALNUT, 717—Furnished rooms for light housekeeping, $1.50.

WALNUT, 3419—Large furnished front room for light housekeeping; gas and bath; $3 per week.

WASH, 2317—4 nice rooms; gas; first floor; reasonable.

WASH, 1811—Furnished front room for light housekeeping; southern exposure; also hall room.

WASHINGTON, 2937—Hall room; hot bath, gas, both phones.

WASHINGTON, 3214—Neatly furnished room for light housekeeping if desired.

WASHINGTON, 1414—Furnished rooms, $1 week and up; light housekeeping, cheap.

WASHINGTON, 1201A—Large rooms, well furn

HORSES AND VEHICLES.

WANTED.

CART, ETC.. Wtd.—Cart and harness for small pony; state price and where can be seen. Ad. B 25, Post-Dispatch. (5)

TEAM Wtd.—Over 1200; must take almost new 2-horse moving wagon in trade; cost $200. Miller, 2400 McNair, upstairs.

FOR SALE.

ALWAYS ON HAND—From 75 to 100 head of draft, driving and general purpose horses; wagons of all kinds, buggies and harness; you can try horses before buying; must be as represented; cash or easy payments. E. L. House, 4472 Clayton av. (8)

BEFORE making a purchase, see us; we have all kinds of pleasure vehicles, new and second hand. Right styles, right prices. Wright's, Washington av. and 19th st.

BROUGHAMS—For sale, good second-hand broughams for little money at Wright's, Washington av. and 19th st.

BUGGIES, ETC.—For sale, reliable storm buggies, peddling, grocer, baker, butcher, laundry, milk, carpenter, painter, whitener, plasterer, plumber, timber, platform top wagons and truck spring stake wagons; $55 and $225. John Tobinka, 1400-02-04-06 N. 7th st. (15)

BUGGY—For sale, storm buggy; high back and dash; all leather trimmings. 1946 Dodier.

BUGGY—For sale, brand-new rubber-tired storm buggy; cost $225; sell $125. 3319 Laclede. (3)

BUGGY—For sale, second-hand rubber-tired storm buggy, with leather trimmings, lamps, etc.; newly painted; good as new. E. Gartner, 905 N. 20th st. (8)

CART—For sale, wagonette T cart, in good running order and at very low price. Wright's, Washington av. and 19th st.

HARNESS—For sale, harness; good double, $10; single, $4, $7; single brass, $10; double brass, $18; fine buggy set, $10. 4563 North Market.

HORSES—A fine lot of nice horses for city use at Wolfort's, 1589 N. Broadway. (62)

HORSES—For sale, team horses; young, weight 2600; must sell; bargain. 1204 Chouteau.

HORSES—For sale, 2 good horses, $25 each; sound and kind. 511 Gratiot. (2)

HORSE—For sale, bay horse; good worker and traveler; cheap. 5088 Easton.

HORSE, ETC.—For sale, good work horse, $50; set of harness, $10. 1213 S. 7th st.

HORSE—For sale, horse, 16 hands; sound and gentle; lady can drive; $100 if sold at once. 3328 Michigan av.

HORSES—For sale, 14 reliable mares, horses various sizes, $10 to $100; 3 good teams; guaranteed as represented. Kinloch Co., 805 S. 7th st. (2)

HORSE, ETC.—For sale, horse, peddler wagon, harness and license, $45; park wagon, $15. 2211 Lynch.

HORSE, ETC.—For sale, good horse, brass-mounted harness, furniture wagon, $75; sell separate. 1628 Wash.

HORSE AND WAGON—For sale, horse and wagon, suitable for painter, plasterer or whitener. 1433 N. 7th st.

HORSES, ETC.—For sale, 4 extra good farm mares, 5 large work horses, 2 express horses, brick and coal wagon, harness; cheap. 2634 Morgan.

HORSE—For sale, kind and gentle horse, suitable for lady and children; not young or fast, but safe and perfectly reliable. Apply 1900 Washington.

HORSES, MULES, ETC.—For sale, 4 horses, suitable for all purposes; 2 teams; 4 mules; $15 up; 3 dirt wagons and harness. Coal Yards, 904 N. Jefferson av.

HORSE—For sale, gentleman's driving horse, mare, mark 2:26; dapple gray; perfectly gentle, stylish and sound. 4522 Cook av., phone B548. (8)

MULES, ETC.—For sale, 500 head mules, mares and horses. Maher Sale Stables, 1525 N. Broadway. (50)

MULE, ETC.—For sale, fine large mule, wagon and harness. Call at once, 5422 Magnolia.

PONY—For sale, fine riding pony; saddle and bridle. 2823 Durton.

PONY, ETC.—For sale, swell spotted pony and rumabout, horse and grocery wagon. 3045 Madison.

ROCKAWAYS—For sale, several second-hand six-seat rockaways, suitable for country delivery, at Wright's, Washington and 19th st.

RUNABOUT, ETC.—For sale, rubber-tired runabout, horse and harness. Deckers' stable, 19th and Chestnut.

RUNABOUT—You ought to see it, the next second runabout, at Wright's, Washington av. and 19th st.

SURREY—For sale, good second-hand surrey; in very fair order at low price. Wright's, Washington av. and 19th st.

SURREYS, ETC.—For sale, fine line of new surreys, station wagons and other popular styles at Wright's, Washington av. and 19th st.

TRAP—For sale, good second-hand trap; newly painted and in thorough order. Wright's, Washington av. and 19th st. (68)

VEHICLES—Selling out second-hand delivery wagons, storm buggies, surreys, carpet wagons, park wagons; also 2-horse stake wagons. 813 Cass av. (8)

VIS-A-VIS—For sale, surrey-top vis-a-vis, with high seat for coachman, in nice order; suitable for family or livery use. Wright's, Washington av. and 19th st.

WAGON, ETC.—For sale, moving wagon, 2 horses; almost new; cost $200. Miller, 2400 McNair, upstairs.

WAGONS—For sale, furniture, grocer, milk and delivery wagons for all purposes; new and second-hand wagons exchanged. Young & Co., 1423-1425 N. Broadway. (65)

Genuine Columbia Surreys and
Runabout. A full line of high-grade surreys, runabouts, phaetons and buckboards.
DEBDS & MANLEY,
121-127 S. 7th st., opposite Elm. (8)

DELIVERY WAGONS.

A large line of open and panel-top delivery wagons for grocers, butchers, bakers, carpenters, plumbers and tinners.
DEBDS & MANLEY,
121-127 S. 7th st., opposite Elm. (8)

AUTOMOBILES.

AUTOMOBILE—For sale, Ford automobile, model 1906, double cylinder; excellent condition; will demonstrate. Phone Bell Sidney 352, or address H. R. S., 2509 S. Broadway, St. Louis, Mo. (62)

AUTOMOBILE—For rent, fine automobile and chauffeur, $5 per hour; big bargains in new and second-hand autos this month; expert advice on repairing and painting free. Union Auto Co., 4601 Olive st. Phone Forest 1800. (8)

FOR automobile tops, cushion storm fronts and re-covering tops, see St. Louis Buggy Top Co., 1843 N. Broadway; phone Tyler 2184.(6)

SEWING MACHINES.

HIGH ARM MACHINES, $2 up; rent machines 50c week; repairing reasonable. 2902 Easton av. (62)

SEWING MACHINE—For sale, drop-head Singer machine, good as new, $20; also other furniture. 2628 Gamble.

ALL makes of sewing machines, $3 to $20; guaranteed; repairs at your home, $1; needles and parts. D. G. Sheridan, 816 N. 6th st.(8)

$15.50

Buys the regular $35 machine this week; $1 gives you choice of 10 good, slightly used machines; machines rented $2 per month; all makes repaired for $1; open evenings. New Home sewing machine parlors, 1210 Franklin. Main 2778, 1b72. (6)

SAFES.

SAFES—New and second-hand; sold easy payments. J. Baum Safe and Lock Co., 1027 Chestnut st. (62)

AUCTION SALES.

AUCTION SALE—Show cases, wall cases, electric fans; cheap. 1602 Market st. (8)

Business Chances

BAKERS—We sell movable brick bake ovens; guarantee satisfactory; for cash or on time payments. Middleby Oven Mfg. Co., 216 Walnut st., St. Louis, Mo. (8)

STOCK companies incorporated; if you have stocks or bonds for sale, let me try to sell them; no cost. George H. Kellogg, broker, 540 Ellicott Square, Buffalo, N. Y. (1)

Interesting to Physicians.

Physicians answering this ad will receive a prospectus of a new medical corporation opening suite of offices downtown for specialty practice; a small investment with large returns. Ad. T 26, Post-Dispatch. (3)

BUSINESS WANTED.

CONFECTIONERY Wtd.—Small confectionery store with living rooms; mail description; state price. Mr. Post, 3908 Westminster. (8)

ROOMING HOUSE Wtd.—To 10 rooms; one that mother and daughter can earn living with; mail particulars. Mrs. Burton, Beresford Hotel.

BUSINESS FOR SALE.

BAKERY—For sale, in new town of 1,200 population; good reason for selling; full particulars ad. W. B. Blaylock, Cauffee, Mo.

BAKERY, ETC.—For sale, bakery and confectionery on South Broadway; clearing $40 month; 2 living rooms; price, $250. THE SMALL INVESTMENT CO., 902 Chestnut. (8)

BAKERS and confectionery; good West End location; 2 living rooms; lady can make good living; price $200. THE SMALL INVESTMENT CO., 902 Chestnut. (8)

BAKERY BRANCH, ETC.—For sale, bakery branch, ice cream and confectionery; clearing over $100 monthly; sickness cause of selling; elegant place; bargain; investigate. 2839 Cass av. (3)

BARBER SHOP—For sale, three-chair barber shop; cheap; other business. 3104 N. 15th.(2)

BUSINESS FOR SALE.

BARBER SHOP—For sale, barber shop, 2 chairs; good business; cheap rent; a bargain. Ad. R 115, Post-Dispatch. (2)

BOARDING HOUSE—For sale, furnished boarding house, on Washington bl., between Grand and Spring. Ad. B 43, P.-D. (68)

BOARDING HOUSE—For sale, $400 will buy 12-room house, near Grand; completely furnished, with 16 good paying boarders; rent $51.50. Ad. W 15, Post-Dispatch. (62)

BOARDING HOUSE—For sale, 1719-1721 N. Garrison av., two dwelling houses; in best of condition; good location; full of boarders.

BUSINESS—For sale, picture frames, stationery and notions. 1316 S. 7th st.

CHILI PARLOR—For sale, chili parlor doing good business; on account of death owner. 1469 Wash st. (68)

CIGAR STORE—For sale; downtown location; established 4 years; doing good business; low rent; sickness reason for selling; price $1400, a snap. Ad. B 80, Post-Dispatch.

CONFECTIONERY—For sale, at your own price. 3877 S. 7th st. (1)

CONFECTIONERY—For sale, confectionery on North Jefferson; 3 living rooms; rent $12.50; owner going to Hot Springs, rheumatism; price, $200; you can clear $60 month. THE SMALL INVESTMENT CO., 902 Chestnut. (3)

DRUG STORE—For sale, drug store; good location; cheap. Harrington, 1015 Franklin.(8)

DRUG STORE—For sale, drug store, new stock; good location; terms to suit; must sell; other business. Corner Garfield and Vandeventer. (3)

DRUG STORE—North St. Louis; rent $12; average daily sales, $10; will sell at invoice, less 35 per cent; owner has other business; price about $700, half cash. SMALL INVESTMENT CO., 902 Chestnut. (3)

FURNISHED ROOMS—For sale, finely furnished 9-room rooming house; best location; rent $37.50; cash or time. 3215 Lucas.

GROCERY—For sale, grocery; good chance for saloon and butcher. 6156 Page.

GROCERY—For sale, grocery; medium price; cash counter trade; good paying business. 3171 Sheridan av.

GROCERY, ETC.—For sale, corner grocery and saloon; cash counter trade only; about $1500; will sell below invoice; good reason for selling. Apply 3501 Iowa av.

GROCERY, ETC.—For sale, first-class grocery and meat market; no competition; good counter and outside trade; 2 horses and 2 wagons; will sacrifice if sold immediately. $2750. Ad. B 42, Post-Dispatch. (7)

HOTEL, ETC.—For sale, hotel and bar, in East St. Louis, at your own price if sold this week. R. Williams, East St. Louis. (58)

MANUFACTURING PLANT—For sale; in good running condition; only one of its kind in St. Louis; manufacturing thoroughly staple article; shipping facilities good; reason for sale, owner has other business. Apply 916 Chemical Bldg.

MARKET—For sale, cheap, fish, oyster and poultry market; in West End; large cash trade; cause, going on poultry farm. 4967 Delmar.

MARKET—For sale, meat and vegetable store; cash trade; good location; will sell cheap. 1023 N. Taylor.

MEAT MARKET—For sale, fine paying meat market; owner retiring; investigate; phone Victor 1220.

MEAT MARKET, ETC.—For sale, meat market and grocery; good stand; all cash; will sell cheap. Ad. B 89, Post-Dispatch. (3)

MEAT MARKET—For sale, cheap, meat market and grocery, 14th and Cleveland av.; East St. Louis. (2)

RESTAURANT—For sale; doing big business; will sell at a sacrifice. Ad. A. D. R., 1041 Old Manchester. (3)

RESTAURANT—For sale, restaurant and rooming house; good place for right party; cheap. 1054 Suburban terrace.

RESTAURANT—For sale, a first-class restaurant; best location in city; family trouble cause, or will take partner. Ad. B 6, P.-D.

RESTAURANT—For sale, old-established place; sell cheap; call 14 Collinsville av., East St. Louis, Ill. (3)

RESTAURANT—For sale, good-paying restaurant; can't handle on account of my livery business; investigate. Louis Decker, 410 N. 12th st.

RESTAURANT, ETC.—For sale, first-class restaurant and lunchroom, in city of 10,000; other business forces me to sell. Call 4851 Maffitt av. (7)

RESTAURANT—For sale, first-class restaurant; West End location; can be bought cheap; easy terms; best money maker in city. THE REAL ESTATE TRUST CO., 312 Victoria Bldg., 8th and Locust.

RESTAURANT—For sale, restaurant; best $3000 proposition obtainable under good conditions; cash trade or part cash; good trade, easily doubled; liberal lease; best reasons for selling. Ad. B 148, Post-Dispatch. (1)

ROOMING HOUSE—For sale, rooming house; 8 rooms; 7 furnished; Lucas, near Grand; rent, $37; price $175. SMALL INVEST. MENT CO., 902 Chestnut st.

ROOMING HOUSE—For sale, rooming house; 11 rooms and stable; on Lucas, near Garrison; owner has moved to Oklahoma City; price, $1,000; house newly papered and painted; rent $45. SMALL INVESTMENT CO., 902 Chestnut st.

SALOON, ETC.—For sale, saloon and boarding house; good stand. 1311 N. Broadway. Thomas Gilahan, Prop. (8)

STATIONERY, cigars, tobacco, toys, laundry branch and express company branch; West End location; if this place is not clearing $125 per month you can have it for nothing; present owner, 10 years, is compelled to go to Rock Island, Ill.; price $850. SMALL INVESTMENT CO., 901 Chestnut st. (3)

Business Cards

LACE CURTAINS, PORTIERES.

ACME Lace Curtain Cleaning Co.; prices reasonable; reliable work; Delmar 1728; Lindell 1660, 1442 N. Grand av. (62)

LACE CURTAINS cleaned; pair, 25c; postal or phone. Beaumont 255, Kinloch 1122D. 2020 Olive st. (8)

WALL PAPER, CLEANING, ETC.

ACME WALL PAPER CO., 1442 N. Grand; prices reasonable; phones Lindell 1660 and Delmar 1728. (62)

ALL rooms papered at lowest prices. See J. D. Horne, 2807 Wash st.; phone D 1323. (7)

GENERAL Compressed Air Housecleaning Co., 4436-38 Olive st.; 2 phones; best service. (8)

ROOMS papered, $2.50, paper included; good lead, 5c; oil, 45c. Lane, 1918 Franklin.

SCHWARTZ WALL PAPER CO., 3950 Easton; papering, painting, whitening, cleaning; reasonable. Delmar 2911L. (62)

PAINTING, papering, whitening; send postal for estimates. P. Lawrence, 3833 Easton av.; call or phone Lindell 3466; will bring samples. (60)

ROOMS papered $2.50 up, paper included; drop postal. Wm. Barnard, 2907 N. Jefferson av. (2)

STORAGE AND MOVING.

ABSOLUTE care given moving, packing, storage, furniture, pianos. Eureka Storage Co., Lyons, 3014 Chouteau av., Victor 247; Grand 1210. (14x)

BONDED warehouse, E. Biedermann Storage and Moving Co., office 805 Franklin; storage moving and packing; all work guaranteed; money refunded when desired. Phone Main 763 and C1931.

ABSOLUTELY FIREPROOF STORAGE—New warehouse, Grand and Laclede, for safe-keeping furniture, pianos, valuable trunks, boxes, etc.; first-class moving, packing, shipping, etc.; consign goods to our care; money advanced; get our rates; both telephones. R. U. LEONORI AUCTION & STORAGE CO., 1219-21 Olive st. (8)

AMERICAN STORAGE AND MOVING CO., 2315 Olive st.; moving, packing, shipping, storage; separate rooms; both phones. W. H. Langdale, president. (8)

BONDED WAREHOUSE — Henry C. Wiehe Furniture and Storage Co., 1512-1516 Franklin av.; money advanced when desired. Kinloch C963. (8)

BONDED WAREHOUSE, Stoecker & Price Storage and Moving Co., 2007-11 Morgan st.; furniture stored, moved, packed and shipped; large padded vans for hire; furniture taken in exchange for moving; money advanced; phone Bomont 685, D2071. (8)

RELIABLE Storage, Packing and Moving Co., packing and shipping; separate rooms; bonded warehouse and office. 4210-4212 Easton av.; both phones. (8)

SOUTH SIDE STORAGE AND MOVING CO., 1901-1906 Sidney; tel. Sidney 235. Kin. Victor 607. (8)

BUSINESS ANNOUNCEMENTS.

BAKERS, ATTENTION.
Wm. Berkenbosch, 1479 Bell av., builder of single, double-deck patent furnace and inside bake ovens; satisfaction guaranteed. (65)

AAA1—Cheapest place in town for printing. McGill & Co., 121 N. 11th st. (14)

STEAM CARPET-CLEANING.

ACME STEAM CARPET CLEANING, 1442 N. Grand; carpets called for and delivered everywhere. Lindell 1660, Delmar 1728. (62)

A CLEAN carpet our guarantee; also upholstering. Globe Steam Carpet Cleaning Renovating Co., 2625 Olive. D105; Bomont 852. (8)

AMERICAN Steam Carpet Cleaning Co.—Carpets cleaned and renovated, made over and laid; lowest prices. Phone Bomont 946; D70, 19th and Pine sts. (8)

CHICAGO Steam Carpet Cleaning Co.—Carpets renovated to look like new; also upholstering. Tel. Lindell 2030; Kinloch Delmar 2481, 8529. Finney av. (8)

ECONOMY RUG CO., successors Lanham Carpet Cleaning Co. Carpets cleaned, rugs made from old carpets. Lindell 625—4214 Olive st. Kinloch Delmar 1945. Country agents wanted. (8)

EMPIRE Steam Carpet Cleaning Co.—Carpets taken up, cleaned, made over and laid; lowest prices. 2123 Lucas av.; Beaumont 220, Kinloch C968. (8)

ELECTROTYPING, ETC.

ST. LOUIS ELECTROTYPING F'DY., 214 Pine st. Electrotypers, stereotypers, etc. (8)

PHOTOGRAPH STUDIOS.

A LIFE-SIZE photo and frame with all pictures at $3.50 per dozen; our $3.50 photos are the same kind for which others charge $5. Whityerd, 3726 S. Jefferson, or The Arzo 1344 Chouteau av. (8)

Professional

DETECTIVE (private) does shadowing, investigating; reference; consultation free; confidential. Call for interview, or address 3138 Lawton. Hours, 9 to 11 mornings. (6)

INSTRUCTION.

TEACHER Wtd.—For arithmetic, in 7th grade school work; state terms. Ad. B 37, P.-D.(8)

SCHOOLS AND COLLEGES.

COLUMBIA Commercial College, 410 N. 9th st.; Bell phone Main 3817; open Mondays, Wednesdays and Fridays from 8 a. m. to 9 p. m.; other days, 8 a. m. to 6 p. m. Catalogue free. Call, write or phone. (8)

EDUCATIONAL—Learn watchmaking. Positions secured; easy terms. Send for catalogue. St. Louis Watchmaking School, 5818 Easton av., St. Louis, Mo. (62)

THEATRICAL.

MERRY-GO-ROUNDS—For sale, two steam merry-go-rounds; bargain for cash to quick buyer; reason for selling, on account of sickness. Address 2841 Cass av., St. Louis. (6)

THEATRICAL—Wanted, amateurs and professional acts, tonight; cash prizes. Globe Theater, Franklin, near 8th.

THEATRICAL—Wanted, man piano player; one that doubles stage; others write. Murray & Murray Cinegraph and Vaudeville Co., Jonesboro, Mo.

DENTISTS.

DENTISTRY—Your teeth are essential to good health; I give each patient my individual attention, guaranteeing satisfactory results; modern equipped office; five years at present location; lady attendant; best gold crowns, $4; bridge work, $3; gold fillings, $1; plates, $3 up; consultation free. Dr. D. W. Shaul, northeast corner 8th and Pine sts., entrance 721 Pine st. (60)

ABSOLUTELY painless extractions, combined with the lowest prices, have given us the largest practice in the West; we insist that each patient shall be satisfied, and we give a guarantee of 20 years with all our work; full set of teeth, $4; bridge work, $.50 gold crowns, $3.50; painless gold fillings, 75c; painless silver fillings, 25c; extractions free with work; free examinations. Dr. Sheffield's Dental Co., 716 Olive st.

MEDICAL.

ANTI-RHEUMATIC LINIMENT, unexcelled for rheumatism and lumbago. Drs. Beal & Kahlert, room 8 Equitable Bldg.

FREE treatment for private diseases; medicine furnished; cures guaranteed. Room 1, 107A N. 9th st. (16)

IF YOU want special treatment for blood, skin and other troubles, call on Dr. Jos. W. Allen, 1214 Franklin av. (8)

LADIES—Use Chichester's English Pills; best, safest, only reliable; take no other; buy of your druggist or send 4c stamps for particulars and booklet for ladies. Chichester Chemical Co., Philadelphia, Pa. (62)

SPECIAL DISEASES—Rectal, kidney, skin and blood troubles. Market St. Dispensary, 14th and Market sts. (14)

VANDERHOOF & CO. cures all female diseases. Call or write Mrs. A. Becker, 4114 Evans av.

DANCING.

ATTEND the reopening of Uhrig's Cave Hall, Washington and Jefferson avs., Saturday, Aug. 25; select receptions every Wednesday, Thursday and Saturday afternoon and evening; lessons Monday, Tuesday and Friday evenings; individual instruction. Eclipse Dancing Academy, Ahern & Albers. (8)

ACADEMY of Prof. Frankel, 1441 Chouteau av.; grand opening Saturday evening, Sept. 1; join first lesson Monday evening, Sept. 3; term $3; the latest cotillion figures taught this season; just returned from the American Dancing Teachers' Association. (8)

ATTEND grand opening, Central Dancing Academy, Saturday evening, Aug. 25; receptions Wednesday and Friday afternoons and evenings; lessons Mondays, Tuesdays, Wednesdays and Friday evenings; private lessons every afternoon. Muse, Branch, proprietress, 3300 Easton av.

GRAND opening of Social Turner Hall, 13th and Monroe, by the Enid Social Club, Sunday evening, Aug. 26. (8)

MRS. HARDY GRANT'S beginners' class opens Monday evening, Sept. 10; all purchasing tickets before this date receive reduction; private lessons by appointment with music. Cabanne Arcade. Take Suburban Park car. (6)

OLIVE DANCING ACADEMY, 1001 Olive st., top floor; open every evening; ballroom stop and dancer dancing taught; method and terms unequaled.

PROF. AND MRS. BEHENSKY, 1302 Olive st., guarantee all ballroom dances in one term; class every evening; private lessons any hour; also Sundays; our method and terms unequaled; stage dancing taught. (8)

ATTORNEYS AT LAW.

ALL legal matters faithfully attended to; advice given free. 1023 Chestnut st. (8)

CENTRAL LAW BUREAU, 813½ Chestnut st., 2d floor, conducts a general law business; damage suits and other litigation solicited; advice free. (8)

DIVORCE, damage suits, etc., a specialty; experienced lady lawyers; easy payments. 203 10th st., room 212. (3)

LAWYER—Careful attention to all business. Office 428 Victoria Bldg., 8th and Locust.(2)

DRESSMAKING AND MILLINERY.

DRESSMAKER—First-class dressmaker wants work in families; terms, $2.50 day. Phone Lindell 3324.

Personal

DETECTIVE—Secret information of all kinds secured; all business confidential; reasonable rates. Ad. Box 1173, St. Louis.

A DETECTIVE (private) does shadowing and investigating; references. P. O. Box 770, St. Louis. (62)

CLAIRVOYANTS.

PROF. RING, 2932 OLIVE ST.
Low Fee.
Trance clairvoyant-medium; tells names, whom and when you will marry, what you called for, how to overcome trouble in love, business or marriage; divorce, lawsuits, unites separated; causes marriage quick; how to control, fascinate or influence anyone. I do all I advertise. See me first and save time and money. Bring ad. (4)

SEE MME. LE NORMAND, 3909 Olive st.; phone Bell Lindell 3503, if you wish your hopes to realize; wonderful future revealer; powerful adviser; success guaranteed or money refunded.

MME. VIVIAN, celebrated Egyptian palmist, clairvoyant, card reader; never fails to give satisfaction; hours 8 a. m. to 10 p. m. 715 Franklin av. (2)

MISS BERTHA, expert fortune teller, successor to the well-known Mme. Anna, 326 Market st.

MRS. CUNNINGHAM, clairvoyant and card reader; full reading, 25c. 4637 Kennerly. (5)

PERSONAL SUNDRIES.

MRS. M. DIEHL, 1016 N. Jefferson av.; confinements, $5; work part part pay; licensed physician; adoption. Telephone 2080D. (8)

Mrs. Dr. Smith Bruegel.

Seclusion before and during confinement; terms very reasonable. Call or write. 3043 Easton av. (8)

MRS. MARY ARTHUR, 2631 Washington av.; confinement cases taken; physician in attendance; adoption free. Hours, 12 to 4 p. m., except Sunday. (8)

MRS. PAULINE KAHN, 3117A Nebraska av.; confinements, $5; work part pay; licensed midwife; private sanitarium during confinement; adoption; phone Victor 2111R. (8)

DR. DEMMLER, Specialist, 2900 Olive st., successfully treats all female complaints; medicine furnished; $2. (1)

MRS. DOYLE, 824 Morgan st.; confinement cases taken; physician in attendance; part pay in work. Call or write; Bell Olive 1727.

MRS. G. LINDEMANN, 1525 Elliot av., licensed midwife; private home before and during confinement; write or call; phone Tyler 2352. (8)

MRS. A. SCHROEDER receives confinement; ladies call. 2907 Franklin; licensed. (8)

DR. DEMMLER, specialist, 2900 Olive st., successfully treats all female complaints; medicine furnished, $2. (1)

THE DENNIS SANITARIUM

The largest and most reliable place for confinements in this city; regular licensed physician; perfect seclusion and honest dealings; trained nurses; lowest terms; infants adopted; all female troubles skillfully treated; 23 years' experience. 2939 Washington av. (9)

DE MEYERS SANITARIUM

The only first-class home for confinements; physician and licensed midwife and trained nurse in attendance; perfect seclusion and honest dealing; part pay in work if desired; if dissatisfied elsewhere, come to me. 2112A Olive(8)

MRS. MARY MURPHY,

2018 Olive st., conducts the only home fitted up for patients' exclusive comfort; receives before confinement; $8; board, $2 per week; regular physician in attendance; consultation free; adoption if desired; part pay in work; best of medical care; patients met at station and got safely; save time and money; call or write; written guarantee. (8)

PERSONAL SUNDRIES.

MRS. WARRANCE

Licensed midwife, conducts the only private first-class home; confinements, $5; adoption; free consultation; if dissatisfied elsewhere call or write; perfect seclusion; home comforts; board from $2 up, or pay part in work. 2901 Franklin av. (4)

SOUTH SIDE SANITARIUM

Confinement, adoption, all female complaints treated; private home comforts; trained nurses, elegant accommodations; 20 years' experience. Take Tower Grove or Compton cars. Phone Sidney 187. 2816 Accomac st. (8)

HOGANS' SANATARIUM.

Conducts a first-class home for confinements; we receive patients at any time before and during confinement; adoption if desired; every possible care and attention; call or write; confidential. 2215 Olive st. (8)

LADIES—Call or write, confinements in the house. Mrs. M. Meyers, 112 S. 14th st. (8)

MRS. S. BRIDGES, licensed; obstetrical cases taken; hours, 12 to 4, except Saturday and Sunday. 3505 Laclede; Bell Lindell 95. (8)

MATRIMONIAL.

MATRIMONY—Young man would like to meet young lady; object matrimony. Ad. B 72, Post-Dispatch.

Financial

MONEY WANTED.

MONEY Wtd.—I will pay 6% per cent and give good first mortgage security on desirable real estate; can use amounts $500 to $3000. Ad. P 161, Post-Dispatch.

HAVE YOU MONEY TO LOAN?

We have for sale first deeds of trust—some at 6 and some at 5 per cent interest—secured by city real estate. Every loan first-class and trust company certificate accompanying it.

NICHOLLS-RITTER,
713 Chestnut St.
Both phones. (8)

LOANS ON REAL ESTATE.

MONEY to loan in amounts from $200 to $25,000 on St. Louis city and St. Louis County real estate, at very lowest rates of interest and reasonable charges. Chas. F. Vogel, 624 Chestnut st. (8)

WILL buy second deed trust; monthly payment notes. Ad. Lock Box 1055, St. Louis. (56)

LOANS ON PERSONAL PROP'TY.

SECURITY FINANCE CO., room 2, 3d floor, Equitable Bldg., 6th and Locust, buys salaries and secures loans on life insurance policies at low rates. Phone Kinloch 7631.(8)

ARE YOU SHORT?

WE LOAN MONEY on furniture and pianos, or any good security WITHOUT REMOVAL. OUR NEW PLAN gives you the CHEAPEST and EASIEST TERMS EVER offered. Call, write or phone Main 5250 or D1849 and OUR AGENT will call on you.
NATIONAL LOAN CO.,
ROOMS 209-213 MERMOD-JACCARD BLDG., 407 N. BROADWAY, COR. LOCUST, SECOND FLOOR. (8)

MONEY loaned on diamonds; private party; strictly confidential. Ad. Lock Box 1055, St. Louis. (60)

EAST ST. LOUIS LOAN CO.

Loans money on household goods. We make loans in Granite City. Room 225 McCasland Bldg., 225 Collinsville av.; St. Clair 450, East 1352.

MONEY.

$10 to $200 loaned on furniture and pianos without removal at the very cheapest rates and the following easy payments:
$1.00 weekly pays a $50 loan.
$.50 weekly pays a $25 loan.
$.25 weekly pays a $12.50 loan.
You can pay monthly if you wish. Your payments will be extended in case of sickness or loss of employment. We get the money quickly and without publicity.
AMERICAN LOAN CO.,
810 Olive st. (Second floor.) Room 201. (60)

MONEY furnished salaried people; loans made on furniture and pianos; easy payments. J. M. Griffin, 320 Commercial Bldg. Bell phone Main 1402. (22)

EASY TO PAY.
Our new plan of lending money on household goods or anything of value WITHOUT REMOVAL; will lend more than strictly confidential; payments can be made weekly or monthly as desired; no delay and easy to get; call, write or phone C180 or Main 5203 and our agent will call.
NEW YORK FINANCE CO.,
208 AND 209 GIBOUD BUILDING,
816 OLIVE ST., COR. NINTH, SECOND FLOOR. (60)

LOANS ON FURNITURE AND PIANOS.
If you cannot call, write or phone B454 or Main 2833 and we will send agent to explain why we can offer the LOW RATE, EASY PAYMENTS and GREAT INDUCEMENT we are offering; a new departure in this line.
PIDGEON-HUNTLEY REAL ESTATE AND BROKERAGE CO.,
410 Commonwealth Trust Bldg., 421 Olive.(14)

MONEY advanced to salaried people without security; no delay or publicity. Room 31 Temple Bldg. (15)

MONEY to loan on furniture, pianos, etc., without removal; payments to suit you. UNION FINANCE CO., phone A632, rooms 302-306 Chemical Bldg., 316 N. 6th st. (47)

DRAKE'S EASY MONEY

Advanced salaried people without security; my rates the lowest, best and most private in the city. Call at 322-3-4 Chemical Bldg. (8)

MONEY advanced to salaried people without security; easy payments. Union Credit Co., 410 Colonial Bldg., 211 N. 7th st. (8)

Money Advanced Salaried People.

Teamsters, boarding-house keepers, without security; easy terms; largest business in 50 principal cities. Tolman, 501 Houser Bldg., 509 Chestnut st. (8)

LOANS ON FURNITURE, SALARY AND PIANOS.
TRUST U. CO.,
810 Olive st., room 508; phone A1731. (8)

Musical

ALL piano tuning, $1.50; first-class tuner and repairer; 25 years' experience. H. Kaus, 2230 Gravois av. Bell phone Sidney 49. (14)

BARGAINS in used instruments; squares, $10 up; uprights, $75 up; organs, $8 up; piano players, $75 up; payments, $2 monthly up.
KIESELHORST PIANO CO.,
Established 1878. 1007 Olive st. (14)

FINE Steck square piano, $25; worth $50. KLEEKAMP BROS., 2307 Park av. (x)

H. WALLACE—Teacher of violin, etc.; excellent orchestra for all select occasions. 2611 Olive. (65)

MUSICIANS Wtd.—First-class pianist, flute and violin player; long city engagement; good pay; must be capable of reading high-class standard overtures; don't answer unless capable of filling. Ad. B 98, P.-D. (5)

PIANO—For sale, almost new Packhard piano; high-grade instrument; great bargain; also furniture, etc. 3109 Delmar. (2)

PIANO—This week we offer a Mathushek upright piano in fine condition for $110.
ADAMS PIANO CO., 3109 S. Jefferson. (6)

PUPILS Wtd.—For piano; by competent pianist; 3 lessons $1. 4356 Kennerly.

PIANO—For sale, at once, square Schomacker piano; good condition; $20. G. Harper, 821 S. 7th st.

PIANO—For sale, practically new mahogany grand upright piano; less than a year in use; for about one-third original cost; must be sold at once. 3805 Delmar bl. (4)

PIANO—Party needing money will sell cabinet grand upright mahogany case piano at a great sacrifice. 4065 Delmar bl. (4)

PIANO—Young musician offers his fine new $500 grand upright piano for less than $200; full, rich tone; bargain and beauty; leaving city. 4020 Delmar bl.

SCHUBERT & MOXTER, 2007 Franklin, first-class piano tuning and repairing; both phones. (8)

SLIGHTLY used Vose & Sons upright piano, mahogany case, for $180. Parlors open every night.
ADAMS, 3109 S. Jefferson av. (6)

TALKING MACHINES—All makes; cash or time; all makes records; lowest prices; express prepaid on country orders; I carry everything in my line.
J. K. SAVAGE, 821 Franklin av. (65)

VIOLIN—For sale, genuine old violins $35, $50, $100; come and try them. Tony Placht 1002 Olive. (6)

$190 BUYS fine upright piano, with stool and scarf.
SCHUBERT & MOXTER, 2007 Franklin. (6)

$135 FULL-SIZE ebony-cased upright, familiar make; it has not seen heavy usage; guaranteed and terms.
BEYER'S, 17th and Locust sts. (36)

$315 BUYS fine Miller mahogany upright piano, all latest improvements; cost $400; stool, scarf and delivery. 1414 N. 16th st. (5)

$145 BUYS fine upright piano, fine tone.
KLEEKAMP BROS., 2307 Park av. (6)

RENT PIANOS

$1, $2, $3, $4 per month; best assortment; lowest prices. F. G. SMITH PIANO CO.,
Ad. E. Whitaker, Mgr. 1012 Olive st. (4)

Woman's Nightmare

No woman's happiness can be complete without children; it is her nature to love and want them as much so as it is to love the beautiful and pure. The critical ordeal through which the expectant mother must pass, however, is so fraught with dread, pain, suffering and danger, that the very thought of it fills her with apprehension and horror. There is no necessity for the reproduction of life to be either painful or dangerous. The use of **Mother's Friend** so prepares the system for the coming event that it is safely passed without any danger. This great and wonderful remedy is always applied externally, and has carried thousands of women through the trying crisis without suffering.

Mother's Friend

Send for free book containing information of priceless value to all expectant mothers.
The Bradfield Regulator Co., Atlanta, Ga.

MUSICAL.

Big Reduction Sale OF PIANOS

TO MAKE ROOM FOR FALL STOCK

F. G. SMITH PIANO CO., 1102 Olive st.
A. E. Whittaker, Manager.

For the next 10 days we will make heavy reductions on all our new pianos, amounting to 10 and 25 per cent.
$250 new pianos, this week at.....$175
$300 new pianos, this week at.....$210
$350 new pianos, this week at.....$250
$400 new pianos, this week at.....$320
Other prices in proportion.

USED PIANOS.
Clearing them out to make room.
Three good uprights, $75, $125, $150; one Bradbury, one Kimball, one Lauter & Co.
Two elegant $400 uprights at $100 and $195; used three months.
Two concert grand $550 uprights, one at $200, one at $315.

PIANO PLAYERS.
All our new $250 piano players, this week at $200; best makes.

ORGANS.
Almost giving them away; $15, $20, $25, $30, $35.

SQUARES.
Closing them out at $20, $25, $30, $40, $50.
These prices are for a few days only. Come at once before the best bargains are gone.
F. G. SMITH PIANO CO., 1012 Olive st.
A. E. Whitaker, Manager. (4)

$75 BUYS Hardman upright piano; beautiful walnut case; easy terms. Parlors open every night.
ADAMS PIANO CO., 3109 S. Jefferson. (6)

Real Estate

REAL ESTATE FOR EXCHANGE.

FARM—Wanted to exchange 77 acres farm land near St. James, Mo., for grocery store or rooming house. 2754 Manchester.

FARM Wtd.—To exchange a farm of 300 acres in New York State for a farm near St. Louis. C. A. Compton, 220 N. 7th st., St. Louis. (8)

HOUSE and four acres in Kirkwood for exchange for city property; address W. J. Biggs, West Monroe av., Kirkwood, Mo. (8)

STORE AND FLAT—To exchange, store and flat, 3d and Carr; value $4000; for modern West End flat; $7000; pay cash difference. Ad. B 48, Post-Dispatch.

REAL ESTATE WANTED.

COTTAGE Wtd.—Monthly payments, no cash;

CIVIL WAR ON IN SANTO DOMINGO

Government Sends Army to Subdue Rebels Under Gen. Navarro.

CAPE HAYTIEN, Hayti, Aug. 21.—Advices received here from Guaybin, Santo Domingo, say that Gen. Guellito, at the head of 900 revolutionists, has left Dajabon to join the troops of Gen. Navarro, and make an attack upon Monte Cristi.

The Government of Santo Domingo has sent 1200 men from Moca against the revolutionists. It is believed that a desperate civil war will follow.

THIS COUNTY FAIR WILL HAVE NO PASSES.

Even Officers Pay Way in Kansas.

Special to the Post-Dispatch.

ABILENE, Kan., Aug. 21.—The Dickinson County Fair Association is squarely on the anti-pass platform. It gave its order for tickets and not a single complimentary ticket was ordered. None will be used—a unique record for fairs. The officers and directors have agreed to buy season tickets, the secretary, Dr. Wann, is to buy No. 1. The outside newspapers are paid cash for advertising at regular rates. The home newspapers donate many notices of course, but will be paid for display advertisements—and every editor and reporter will pay for his ticket.

The schedule of admission charges is: Single admission, 35 cents; children under 12 years, 15 cents; quarter stretch, 25 cents; season ticket, including grandstand, $1.25.

Lived Together Six Months.

Ruth Newman filed suit in the Circuit Court Tuesday asking for a divorce from Charles M. Newman and the restoration of her maiden name, Groves. The petition alleges that they were married July 15, 1905, and separated in January, 1906. Mrs. Newman alleges that her husband failed to support her, that he flirted with other women, and that he conducted himself as a single man and represented himself to be single.

St. Louis has more Post-Dispatch readers every day than it has homes.
"First in everything."

COLLEGE ATHLETE WHIPS A BURGLAR

JACKSON, Tenn., Aug. 21.—In attempting to break into the house of Dr. G. M. Savage, a midnight burglar unwisely attacked B. S. Carpenter, a college athlete, and was so badly beaten that he wanted to beat a hasty retreat.

Dr. Savage, who is professor of philosophy in the Southwestern Baptist University, where Carpenter was a student last year, is on a vacation in Texas, and Carpenter is staying at his house to protect his family during his absence.

Shortly after midnight Carpenter heard someone trying to force an entrance into the kitchen, which is on the first floor, and arming himself with an unloaded pistol, went down to meet the burglar. He found him trying to open the back door leading to the porch, and as Carpenter opened the door to drive him off, the burglar struck him a heavy blow over the shoulders with a slung shot. Corpenter returned the blow, striking his assailant over the head with the butt end of his pistol and knocking him over some chairs. Picking up one of the chairs, he knocked him through a door in the floor of the porch into the cellar, where he was safely caged.

The police were called, but in the excitement no one thought to inform them that the back door was latticed up, making it impossible for the burglar to escape, and the policemen went away without making an arrest.

After things quieted down the burglar crawled over the lattice. It is supposed that the burglar entered the cellar during the afternoon and remained there until he thought the time was ripe to commit robbery. Dr. Savage's family is composed entirely of girls.

Fined for Annoying Girl.

John Schmidt, 70 years old, who works on the levee and boards nowhere in particular, was fined $50 in the Wyoming Street Police Court Tuesday for annoying Katie Weiser, 12 years old, 3504 South Compton avenue. The child testified that on July 31, when she went to a vacant lot at Pennsylvania avenue and Miami street to get some goslings that had strayed, Schmidt acted offensively toward her. She went home and told her parents and they called a policeman, but the man got away. He was arrested Tuesday at the same place. He protested his innocence vehemently and said he would kill himself if sent to the Workhouse.

St. Louis has more Post-Dispatch readers every day than it has homes.
"First in everything."

Alleged Assailants of Girls Under $2000 Bond

MAMIE CROSS and HAZEL JACKSON.

Seven Men to Have Preliminary Hearing in Clayton Friday.

Seven men, identified as having taken part in the attack alleged to have been made early Monday on Hazel Jackson, 18 years old, and Mamie Cross, 19 years old, both of 6316 South Broadway, are locked up at the Clayton Jail. They are Robert Duffy, John Mahatens, Fred Naesens, William McDonough, E. J. Reilen and John Mertens.

Warrants were issued against the men by Justice Noerper. Bond was fixed at $2000 in each case. They could not give it and were taken to Clayton by Deputy Sheriff Olderworth and Constable Schaper. They will have their preliminary hearings Friday.

Louis Schaefer is held on the charge of complicity in the crime. He is at the First District Station. Thirteen other men who were arrested have been released, as the girls were unable to identify them.

CHICAGO DIVORCES ARE 2000 A YEAR

Special to the Post-Dispatch.

CHICAGO, Aug. 21.—Two thousand divorces each year has been Chicago's average for the last two decades, according to O. M. Pond of the United States Census Bureau, who is in charge of the taking of the "divorce census."

Twenty-two clerks are now at work tabulating the various entries which are to be made in each case. In the number of clerks required for this task, Chicago leads the country, New York being next, with 20, and Philadelphia next with 15.

When the last divorce census was taken, 20 years ago, Illinois and Chicago led the country. However, that census showed only 8134 divorces for Cook County—rather a paltry showing compared with the one expected this year.

E. St. Louis News

Miss Ethel Stirrat, daughter of Mr. and Mrs. R. G. Stirrt, celebrated her eighteenth birthday by giving a party and musical at her home, 1131 Cleveland avenue, Monday night. The following were present: Elizabeth Ahern, Golda Morgan, Katie Taylor, Mary Hampton, Anna Fosswick, Altheat Jordan, Annie Stirrat, Edna Shaw, Hal Davidson, Bessie Stone, E. Hallows, Ella Wiesenman, J. F. Anderson, C. Bowers, C. Wood, Mr. and Mrs. H. C. Mosses, R. J. Stirrat, F. Hogan and R. G. Stirrat.

Henry Winkelmeyer, the 7-year-old son of Mr. and Mrs. H. J. Winkelmbeyer, 700 St. Clair avenue, died at the Henrietta Hospital Monday night of tetanus, resulting from running rusty nails in his feet. His injuries were dressed at home, but he was later taken to the hospital, where tetanus developed. The funeral will be held Wednesday morning from the family residence to Creve Coeur Lake Cemetery.

Edward Hopkins, who was arrested Monday charged with selling meal tickets for circus tickets at the show grounds, was fined $50 and costs for fraud, Tuesday morning, by Justice McKane, and will be sent to Belleville. He is said to have sold several of the bogus tickets for 25 cents each before he was caught.

The funeral of Mrs. Mary O. Summers, aged 36, who died of malarial fever Sunday night, will be held Wednesday morning from the family home on the Collinsville road to Sacred Heart Church. Interment will be in Calvary Cemetery, St. Louis.

The funeral of Michael Langan, aged 55, who died from heat prostration Sunday, was held Tuesday morning from Sacred Heart Church to Mount Carmel Cemetery.

The funeral of Thomas Wakefield, aged 35, of 1408 Illinois avenue, who died at St. Mary's Hospital of paralysis Monday, will be held Wednesday at 2 p. m. from the family residence to Mount Hope Cemetery.

John Robinson, a negro living at Rush City, was struck by a car at Twenty-fourth street and Bond avenue Monday, and was injured internally. He was taken to St. Mary's Hospital.

ORDER OF COURT FORBIDS HER LOVE

Mrs. McLatchie Placed Under Peace Warrant at Man's Application.

Mrs. Clarence C. Cuff of 4888A Theodosia avenue told a Post-Dispatch reporter Tuesday that she had no fear any other woman would win her husband's love. She made the remark knowing that her husband, an architect employed by Mauran, Russell & Garden, had sworn out a peace warrant for Mrs. Annie McLatchie of the Commercial Hotel, Ewing avenue and Morgan street, charging her with threatening to shoot him unless he should forsake his wife for Mrs. McLatchie.

On the service of the warrant, Mrs. McLatchie will be placed under bond to keep the peace.

"They kept this affair from me for some time, thinking it best I know nothing about it," said Mrs. Cuff. Finally her efforts were so open that I learned how she was pursuing him.

"But never once have I feared. He has been a good husband to me. The thought that he will leave me never enters my mind. The past is past; the present is what counts.

"I have seen this woman's letters to him. They were shown to me by my husband. I suppose I ought not talk about those letters, because I burned them. I didn't want anybody to read them by chance and know about our affairs.

"We moved from St. Louis a year ago last June. My husband became superintendent of a division of Government work at West Point. We returned here three months ago, and lived in Victor street. We have just moved into this house. The annoyances were repeated almost as soon as we returned."

The case was given a legal aspect when Cuff obtained a peace warrant Monday for Mrs. McLatchie in Justice Hanley's court. In applying for it, he swore to many annoyances, but said the climax came last Saturday, when Mrs. McLatchie met him as he left his office and threatened to shoot him and his wife unless he abandoned his wife for her.

Mrs. McLatchie lives with her daughter, Mamie McLatchie. She is young in appearance. Her daughter is just out of her teens, and has beautiful, regular features. She is a cloak model.

Mrs. McLatchie had business with various persons downtown and could not be seen at home. Miss McLatchie said Tuesday: "There are two sides to every case. I know mother is in the right, but I can't talk of the case."

Mrs. McLatchie has consulted with Attorneys Richey and Joy in the Orlel Building. A Post-Dispatch reporter asked Mr. Richey about the case.

"We will move for an early trial," said Mr. Richey. "I cannot discuss the case, except to say there is no love affair in it as far as I know.

"Cuff was formerly the guardian of Miss McLatchie."

Mr. Richey intimated that finances would play a strong lead to love when the defense is presented.

Cuff first met Mrs. McLatchie, he says, in Bulalo, 13 years ag. Later he saw her frequently in Toronto, Ont.

Mrs. McLatchie told a friend that she made no threat upon Cuff Saturday and met him quite by accident. He invited her for a car ride, she said, to talk over a financial matter, and while they were riding Cuff proposed that she call that evening, she said. Cuff's reason for leaving the city two years ago was a financial disagreement between them, she said.

$22 TO NEW YORK $22 AND RETURN.

St. Louis Democratic Club Special

—VIA—

SOUTHERN RAILWAY

(In Connection With Chesapeake & Ohio R. R.)

THE OFFICIAL ROUTE TO MEET WM. JENNINGS BRYAN

Passing through the Alleghaney Mountains and historical Southern States, the National Capital, Baltimore, Philadelphia, with stop-over privileges. Solid Pullman train, observation and dining cars.

Remember, the Southern Railway is the official route of the Missouri Democracy. SPECIAL TRAIN leaves Union Station at 10 A. M. AUGUST 28th, arrives in New York next P. M. For tickets, Pullman reservations and full particulars apply to

C. C. STEWART, D. P. A., 719 Olive Street.

BLOOD POISON, SKIN DISEASE, SORES, ULCERS, URETHRAL OBSTRUCTION, VARICOSE OR KNOTTED VEINS, NERVOUS DECLINE, PILES OR CHRONIC DISEASES OF THE KIDNEYS AND BLADDER CURED.

SPECIAL DISEASES—Newly contracted and chronic cases cured. All burning and itching and inflammation stopped in 24 hours; cures effected in 7 days.

WE CURE DISEASES OF MEN UNDER ABSOLUTE GUARANTEE

PAY US FOR CURES.

Come Today to the SUCCESSFUL Specialists, who will cure you quickly and permanently.

If you have violated the laws of health and are conscious of a constant drain which is undermining your system, come to us before you become a nervous and physical wreck. If you are weak, gloomy and despondent, have bad dreams, depressed, lack ambition and energy, unable to concentrate your thoughts, lack vim, vigor and vitality, come to us at once. Our treatment will stop all drains and overcome all weaknesses and positively restore you to health and strength. We have cured thousands of debilitated men.

THOSE WHO HAVE BEEN DISAPPOINTED BY UNSKILLED SPECIALISTS ARE EARNESTLY REQUESTED TO INVESTIGATE OUR METHODS AND TERMS WITHOUT DELAY, WHICH HAD THEY DONE IN THE BEGINNING, WOULD HAVE SAVED THEM TIME AND MONEY

DR. MEYERS & CO., N. W. Cor. Broadway and Market, St. Louis.

DR. KING CURES MEN

PINE AND SIXTH STS. (Opp. Globe-Dem.)

Entrance, 522 Pine, St. Louis, Mo.

I Cure Blood and Skin Diseases Without Mercury, Never to Return
I Cure Nervous Debility of Men; No Stimulants, but Permanent
I Cure Varicose and Knotted Veins by Painless Methods
I Cure Kidney & Bladder Complaints & Urinary Diseases of Men

I cure with the same guarantee of success all Chronic Diseases of Men, such as Kidney and Bladder Troubles, Rupture, Ulcers and Skin Diseases, Eczema, Rheumatism, Enlarged Glands, Catarrhal Affections, Piles and Fistula, Nervous and Special Diseases of Men.

WRITE—Cases not too complicated treated at home. If you can not call, write for information regarding Home Treatment. Office hours: 8 a. m. to 8 p. m.; Sundays, 9 a. m. to 2 p. m. only.

MY BEST REFERENCE IS: NOT A DOLLAR NEED BE PAID UNTIL CURED.

Remember, consultation, examination and advice FREE. Investigation invited as to Dr. King's methods. Dr. King will accept your case on his proposition—

NOT A DOLLAR NEED BE PAID UNTIL CURED.

PILES CURED WITHOUT THE KNIFE! Itching, Blind, Bleeding, Protruding, Fissure, Bleeding, Itching, Ulceration, Constipation and Kindred Diseases a Specialty. Cures Guaranteed. Consultation Free. Branch: DR. M. NEY SMITH, Specialist, 1st and Pine, MO. Established in St. Louis in 1896.

CERTAIN, PERMANENT CURES

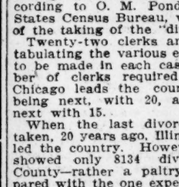

B. F. French, M. D.

FOR BLOOD POISON, SKIN DISEASES, SORES, VARICOSE OR HYDROCYSTIC ENLARGEMENTS, URINARY TROUBLES, NERVOUS DECLINE, PILES, FISTULA, KIDNEY, BLADDER OR ANY AFFECTION PECULIAR TO MEN.

The cured, satisfied patients I dismiss sound and well, after they had been unsuccessfully treated by other physicians, assure me that my methods are among the most reliable known to medical science. I resort to no injurious quick-cure operations and my patients are usually pleased with the results I accomplish.

REMEMBER, I SEE AND TREAT YOU PERSONALLY ALL THE TIME, AND THERE WILL BE NO CHANGE OF DOCTORS OR HIRED ASSISTANTS TO SEE.

MONEY BACK IF NOT CURED—NO CHANCE TO LOSE.

I protect my patients against loss by giving them a written contract to return every dollar they pay me for services if they are not completely and permanently cured, and it is because my well-tried, effective methods cure such a large per cent of cases that I am able to give this advantage which other specialists do not offer.

Come to see me—pay me for value received and best you can.

My motto is to do enough for afflicted men to not only make them glad to pay me, but have them feel many times value received and grateful to me after their treatment is completed.

Address or call on Resl. F. French, M. D., second floor, 810 Olive street, St. Louis, Mo. Office hours 8 to 8; Tuesday, Thursday and Friday evenings until 6 only. Sunday 9 to 1.

Every Woman is interested and should know about the wonderful Marvel Whirling Spray Douche

ASK YOUR DRUGGIST FOR IT—If he cannot supply the MARVEL, accept no other, but send stamp for illustrated book—sealed. It gives full particulars and directions invaluable to ladies.

MARVEL CO., 44 E. 23d St., New York.

For sale by Johnson Bros., Broadway and Franklin. Wolff-Wilson Drug Co., 6th and Washington. and Robinson & Co., Broadway and Locust st.

DAILY RECORD OF MARKETS

LOCAL STOCKS STEADY, FIRM

Missouri-Lincoln and Miscellaneous List Stocks Features in Trading.

BANK LIST INACTIVE

Sales Were Better Than for Several Days—Breweries Have Good Demand.

The local stock market opened firm and steady, with Reading and Missouri-Lincoln Trust bonds as the first feature. These scored an advance of 5 points, making a total advance of four since the market of Saturday. The last sales of Missouri-Lincoln were at $135.

The second feature of the market was the trading in Ely-Walker common at $80, which was steady. Candy common was in demand at $16.50.

While there were no bank bond transactions, the market was steady and firm on Third National of $310, bids of $306 finding no sales.

There was nothing doing in the tractions, the prices of which ruled steady and firm.

First Session.

	Bid.	Asked.
Merchants-Laclede	306	.....
National Bank of Commerce	320	325
Third National	306	310
Commonwealth	320	325
Missouri-Lincoln	135	139
St. Louis-Union	.....	400
Brown Bros. Subs	2¾	.....
United Railways pfd	81	82½
do 4s	85¾	86¼
do com., V. T.	48	49
National Candy common	16½	.....
do 1st preferred	96½	.....
Missouri Edison 5s	100¾	.....
St. L. & St. L. 6s	.....	99⅞
Center Creek	1¼	.....
Consolidated Coal	20	.....
Cent. Coal and Coke common	63½	64
Harg.-McK. D. G. com.	.....	60
K. C. Home Telephone	67	68
Shultz Belt	100¾	101½
Chicago Equipment	8.17½	8.20
Simmons common	.....	117
do 2d preferred	.....	129
Ely-Walker 1st preferred	.....	116
do 2d preferred	.....	96
Broadway	100¾	.....
Brewing Assn. 6s	101⅞	102
K. C. Home 5s, small	91½	91½

SALES.

21 shares Candy common at 16½.
10 Missouri-Lincoln at 135.
10 Ely-Walker common at 110.
10 Ely-Walker common at 110.
10 Ely-Walker common at 110.
$1000 Brewery 6s at 102.
25 Consol C. & Coke at 64.

Local Money.

Messrs. George H. Burr & Co., commercial paper brokers, 31 Third National Bank Building, report local money:

Indorsed bills receivable, 4 to 6 months, 5% to 6 per cent; high-grade and single-name paper, 4 to 6 months, 5% to 6 per cent; other names, not so well known, 6 per cent; call money on good security, 5½ per cent. Demand for money good. Bankers report business active.

Local Clearings.

	Clearances.	Balances.
Today	$8,016,771	$744,680
Last week	8,992,925	825,680
Decrease	976,154	78,100

LIVESTOCK MARKETS.

CATTLE—Receipts 8000. There was some good to choice kind included in the 5500 natives, and 2500 Southern cattle received today. The market was slow and draggy at weak prices.

SALES.

No.	Av.	Price.	No.	Av.	Price.
28	native beef steers		1464		$6 25
16	native beef steers		1387		5 75
08	native beef steers		1378		5 50
22	native beef steers		898		5 40
16	native beef steers		1175		5 35
14	native heifers		694		5 00
1	native heifer		750		5 00
* 7	native heifers		624		4 40
2	native heifers		485		4 00
16	native heifers		626		3 85
3	native heifers		603		3 60
2	native heifers		760		3 35
7	native heifers		754		3 25
11	native heifers		653		3 15
3	native heifers		553		3 00
8	native heifers		683		2 75
16	native heifers		806		2 50
19	native heifers		688		2 30
1	native cow		1200		4 00
1	native cow		1150		3 75
4	native cows		1044		3 50
2	native cows		975		3 25
2	native cows		880		2 80
5	native cows		1044		2 75
18	native cows		833		2 60
28	native cows		824		2 40
7	native cows		1000		2 35
3	native cows		840		2 05
2	native cows		895		1 65
1	native bull		490		2 75
1	native bull		1280		2 50
1	native bull		1080		2 40
1	native stock steer		950		3 50
21	native stock steers		780		3 10
9	native stock steers		734		2 80
8	native stock steers		778		2 70
26	native stock steers		620		2 65
12	native stock steers		626		2 40
3	native stock steers		436		2 00
1	native stock bull		1000		2 50
1	native stock bull		1020		2 40
3	native stock heifers		850		2 25
8	native stock heifers		502		2 15
2	native stock cows		930		2 10
1	native stock cows		1040		2 00
1	native veal calf		140		6 25
1	native veal calves		141		6 00
20	native veal calves		158		5 50
2	native veal calves		150		5 25
2	native veal calves		160		5 00
10	native veal calves		160		8 50
3	native veal calves		286		4 00
5	native veal calves		218		3 50
29	native milkers, each				60 00
2	native milkers, each				50 00
10	native milkers, each				40 00
92	Kansas steers		993		3 80
120	Kansas heifers		816		3 50
50	Texas steers		961		3 70
9	Texas steers		783		3 65
2	Texas steers		1060		3 30
2	Texas steers		975		3 25
2	Texas steers		930		3 15
27	Texas steers		820		3 00
15	Texas steers		800		2 75
9	Texas cows		700		2 00
9	Texas cows		720		2 35
12	Texas cows		850		1 75
18	Texas calves		103		4 00
15	Texas calves		168		4 75
14	Texas calves		188		4 00
3	Texas calves		240		3 25
4	Texas calves		225		3 00
16	Texas heifers		626		2 60
1	Texas bull		1060		2 15
2	Texas bulls		983		1 75

HOGS—Receipts 8000. There was a liberal supply of pretty good quality received, and the market opened 5c higher on best butcher and light hogs, but closed with the advance lost.

SALES.

No.	Av.	Pr.	No.	Av.	Pr.
50	134	$6 55	82	200	$6 55
94	176	6 55	74	171	6 52½
98	162	6 50	55	240	6 50
86	127	6 50	48	119	6 45
88	197	6 45	80	180	6 40
58	203	6 40	47	141	6 35
18	120	6 35	12	104	6 25
14	106	6 10	45	100	6 00

SHEEP—Receipts 4800. There was a good demand for the liberal supply received and the market was active at strong prices.

SALES.

No.		Av.	Price.
50	native lambs	70	$7 50
58	native lambs	70	7 10
64	native lambs	70	7 00
96	southwestern lambs	65	6 00
8	southwestern lambs	102	5 35
50	native sheep	101	5 25
9	bucks	100	3 00
2	bucks	125	2 75

TO TRY PEONAGE CASES.

Judge Lewis and Court Officers Gone to Cape Girardeau.

Judge Robert E. Lewis and other Government officials departed Tuesday on the steamer Chester for Cape Girardeau, where they will summon a special petit jury to try the cases against the Smith brothers, farmers, near Sikeston, Mo., who are under indictment on peonage charges. They are accused of holding negro laborers under durance. The cases are set for Sept. 11.

The party expects to combine pleasure with business, and will spend some time hunting and fishing. Others in it were Senator Warner, United States Marshal Morsey, District Attorney Dyer, Deputy Marshal Nall, Clerk James R. Gray, Judge Reynolds and G. V. Dahlgren.

BACK HOME TO DIE.

Venice Man Had Left His Wife Fifteen Years Ago.

Frank Aehart, who died suddenly in front of the office of Dr. C. R. Kiser at Madison, was formerly a prosperous resident of Venice. He left 15 years ago, after a quarrel with his wife. His daughter died shortly after and he returned to the funeral, but went away again and all trace of him was lost. His wife got a divorce and married A. Rush of Madison.

Two weeks ago Aehart reappeared at Venice. Learning that his wife had remarried he did not go to see her, but found shelter in a box car near Madison. He became ill there and for several days lay in the box car with a raging fever and nothing to eat.

Monday afternoon he dragged himself to the office of Dr. Kiser, who insisted upon his going to the hospital, but he refused. The doctor gave him medicine and he went out and sat on a ledge in front of the office. Presently he fell over and when he was picked up he was dead.

His body was taken to the Voorhees Undertaking establishment at Granite City. An inquest held by Deputy Coroner Voorhees resulted in a verdict that death was due to typhoid fever. Unless former friends of the man intervene, his body will be buried in Potters' field.

Aehart is said to have been worth $15,000 at one time. He never explained why he separated from his wife. It is supposed that he came back because he felt that he did not have much longer to live.

STOCK MARKET GETS A DECIDED SET BACK

Declines Are Marked in Several Standard Issues—St. Paul and Morgan Railroads in Southeast Are Advance Features—Fuels and Industrials Are at Better Prices.

Special to the Post-Dispatch.

NEW YORK, Aug. 21.—On reports of the opening of the London Stock Market at ¼ to ½ below parity for Americans, the New York Stock Market opened from ¼ to ½ lower with trading nominal.

The news from London is that the decline is marked in all securities on account of the disaster in Chile which it is feared will affect some of the best stocks.

On the New York market the Harriman stocks opened: Union Pacific, 183 and sold down to 182¼, ¼ point off Monday's close; Southern Pacific opened at 90¾, which was ½ point off from the close of Monday.

St. Paul opened strong on a sale of 3000 shares at 193, the close of Monday having been 192¾.

There was a significant move in Erie at the opening, a sale of 1500 shares being made at 40⅝, the close last night having been 40½.

The information to the effect that Morgan railroads would advance is being verified, as L. & N. opened this morning at 152, one point above the Monday's close of 151, and advanced to 153, on good demand.

The first quotations on Missouri Pacific were 99½, 99¾ and 99⅝, the decline being from Monday's close of 99⅞.

Fuels and the industrials generally opened fractionally lower and sold down on only slight demand, in keeping with London and the general market. The depression of the opening was unexpected and recovery under activity is looked for.

Only a few features of the market in the forenoon developed a continuance of the general advance in prices of the past 10 days. The weakness of Pennsylvania and allied properties was taken as due to realizing sales.

St. Paul and Erie were among the few to reach high levels, and Steel, big and little, were improved. The best figure on St. Paul was 193⅝, the general belief that the 200 predicted would be reached tomorrow if not today.

Erie reached its highest price at 47 and is believed to be slated for higher.

There is reported to have been a heavy accumulation of Sugar shares, and as the market showed strength today the belief was expressed in some quarters that the stock would soon be a feature.

The special advances in the preferred stocks of Great Northern and Northern Pacific, both in the Northern Securities net, indicated the near approach of the announcement of the sale of Great Northern ore lands in Minnesota to the Steel corporation.

The Fuels, Tennessee Coal and Iron and Colorado Fuel and Iron, both had substantial advances, and the performance of Colorado was unexplained. It opened ¼ point up, declined to 57¼ low and then shot up to 61⅝. The great amount of steel rail and structural iron demanded for the next year is supposed to give the added value to fuel and iron stocks.

On the floor the opinion was that the advances in fuels and steel, which were simultaneous, was a carrying out of the plans of the big speculators to manipulate toward advance in concert with the railroads.

The upward trend of all stocks during the past ten days is characterized in some quarters as indicating the determination of the banking interests to force the public into the market to purchase and the argument is backed by the statement that the average sales of over two and one-half million shares per day for a week indicates the public is in the market more than it has been for five years.

Missouri Pacific and Rock Island sustained their quotations of Monday with an occasional variation of ¼ to ⅛.

Copper and Smelting stocks showed firmness on account of the near approach of the dividend meetings, for while Smelter is reported to be on the way from a 7 to a 10 per cent dividend, Copper, it is expected, will pay 7 per cent.

The failure of the Pacific stocks controlled by Harriman to preserve the high levels reached through the dividend declaration of Friday is not a surprise to the professionals who have not classed Union Pacific in the list with 100 and 200 railroad stocks.

Southern Railway and L. & N., the Morgan southeast railroad stocks, did not feel the weakness and decline of the market during the whole of the session. L. & N. was quoted at 152½ at noon and Southern Railway at 39⅜ at the same hour.

New York Stock Quotations.

Reported daily for the Post-Dispatch by Waggerman Bros. Brokerage Co., 315 Olive st.

NEW YORK, Aug. 21.

STOCKS.	Open	High	Low	Price at 1:45.
Am. Car & Fdy.	40⅝	41⅞	40⅝	41
do preferred	100⅝	101	100⅝	101
Am. Loco. common	68¾	71⅜	69	70⅜
Am. Sme ter	163	164⅝	161⅞	162
Am. Sugar	141⅝	140¾	139⅜	141
A. C. P.	109	110⅛	108¾	108⅞
Colo. Fuel & Iron	57⅛	61⅝	57⅛	60
Con. Gas	139½	139½	138¾	139⅝
Nat. Lead common	81⅞	81⅞	80¾	81
North American	94⅝	94½	94¼	94¾
Northern Pacific	212⅜	219	212¾	216
Pacific Mail	33⅝	33⅞	32¾	33⅝
Rep. I. & Steel	30¼	31¼	29	30
do preferred	100⅜	101¼	100⅜	101
Penn. Coal & Iron	160	162½	160	162
United States Steel	44⅞	45⅜	44⅜	44⅝
do preferred	107¼	108¼	107	107½
Atchison common	103	104¼	103	104¼
Baltimore & Ohio	119⅜	119⅝	118⅜	118⅝
B. R. T.	78⅜	79⅝	78	78½
Canadian Pacific	169¾	170⅝	169⅜	170
C. & G. W.	19¼	19¼	19	19
C. M. & St. P.	192⅜	193⅞	191½	191⅝
Colorado Southern	38	38⅜	38	38⅛
Erie common	46⅝	47	46¼	46⅝
do 1st	79	79½	78⅝	78⅝
Illinois Central	177½	177½	177½	177½
Louisville & Nashville	152	154	151¾	153⅝
Int. Met.	38⅜	37⅞	36⅜	37½
do preferred	78⅝	78⅜	77⅞	78
Mexican Central	21¾	21⅝	21⅛	21⅜
M. K. & T.	37¾	37⅞	36⅝	36⅞
do preferred	71¾	71⅞	71	71½
Missouri Pacific	100	100	98¼	98⅝
New York Central com.	145	145¼	143⅜	143⅝
N. Y. O. & W.	48⅜	48⅝	48¼	48⅝
N. & W.	64	64	63¾	63⅞
Pennsylvania	143	144¾	142¾	142¾
Reading common	143⅝	143⅝	142¾	142¾
Rock Island	28⅜	29	27¾	27¾
do preferred	47¾	47¾	46¾	46¾
S. L. & S. F. 2d	47½	47½	47	47
St. L. & S. W.	24⅜	24¾	24¼	24⅜
do preferred	57¾	57¾	57½	57½
Southern Pacific	90⅝	91¾	90	90¼
Southern Railway	39⅜	39⅝	38⅝	38⅞
Texas Pacific	35¾	35⅞	35	35¾
Union Pacific common	183	184	181¾	182
Wabash common	21	21½	21	21¼
do preferred	47¾	48	47¼	48
Wisconsin Central com.	24¾	25	24¾	24¾
do preferred	52⅜	53½	52¼	52½

Sales to noon, 1,167,500.

STAGE OF THE RIVER.

PADUCAH, Ky., Aug. 21.—The gauge reads 11.8, a rise of 1.1; clear. Arrived—Clyde from Tennessee River. Repeated—John Hopkins for Evansville, Dick Fowler for Cairo, Charles Turner for Tennessee River, Jim Duffy for Tennessee River, Dunbar off dry docks, Henrietta goes on dry docks.

CAPE GIRARDEAU, Mo., Aug. 21.—The river is still falling. The gauge reads 13.9 feet. The H. G. Wright passed up the river at 7 p. m. The Cape Girardeau is due from St. Louis. The Beaver and tow up at 8 p. m. yesterday. Clear and hot.

CAIRO, Ill., Aug. 21.—The gauge reads 19.34, a rise of .07 in the past 24 hours. Cloudy. Weather cleared yesterday afternoon from Tennessee River, with three barges of ties. John S. Summers arrived at 6:30 p. m. yesterday from Upper Ohio, with one derrick boat. Georgia Lee arrived at 8 a. m. today from Memphis and passed to Mound City, where she will go on the ways for repairs. Herman Poepcke arrived at 9 a. m. today from Lower Mississippi, with two barges of logs and one barge lumber.

Alton Man President

A. E. Bassett of Alton has been elected president of the Leffler Electric Co., a corporation organized in Chicago with $5,000,000 capital stock. The purpose of the company is to promote and exploit the inventions of Paul W. Leffler, a Chicago inventor, who says that he has discovered a new system of operating electric railway cars and trains.

FEATURELESS DAY IN GRAIN MARKET

Wheat, After Fluctuating in Sympathy With Liverpool, Closed Slightly Higher.

WERE NO NEW FACTORS

Corn Steady to Higher on Small Estimated Receipts —Oats Dull.

Today's trading in the local grain pit was dull, neither faction taking any decisive action in the absence of any new features that would affect prices. The news of the day was scant, and few really significant deals were consummated in the local pit. Prices were almost at a standstill, the market being characterized by the professionals as contrary. At the close prices showed a slight advance over yesterday.

The local market sympathized greatly with Liverpool, and almost duplicated that city's record for the day.

The cash market was firm, there being light offerings and a fair milling demand, and the good prices brought by all cash grains had a good effect on the future prices.

The foreign markets were highly irregular, Liverpool, which closed higher, after various fluctuations, being the only strong one among them.

Local wheat opened steady to about ⅛c higher in sympathy with strong Liverpool cables, and after being pounded by the bears to a point below yesterday's close, rallied on crop damage reports from the Northwest, and closed about ⅝c higher than Monday's close. The small receipts for tomorrow's receipts, which are the smallest of the year, had a good effect on prices, and prices in the local market were helped by the strength shown in Minneapolis, where as good advance was scored on the rumors of a disappointing yield in the Northwest. Prices to-day declined from excessive rains from the same region.

Corn closed about steady. The small estimate for tomorrow's receipts and the good demand for cash articles at slightly advanced prices, resulted in advancing September option about ⅝c. The close was steady at the high price of the day. December and May futures did not follow in the rise, but held steady at Monday's close.

Oats were, as usual, dull, with few transactions of importance. The close of this cereal was steady, about on a par with Monday's close.

Farmers in several parts of the country are not satisfied with the prevailing prices in grain, and for the first time for quite a while are reported to be building granaries and warehouses, in which to store their grains, and await better prices before selling.

Reports from the corn regions state that the crop is a large one and doing finely, and with a few weeks more of the fine weather now prevailing will be out of all danger.

Broomhall cables state that the Liverpool w

POST-DISPATCH PAGE OF SPORT

Edited by J. B. Sheridan

"PUGS" POPULAR IN NEVADA CAMP

Nelson and Gans Given Large Welcome in Goldfield Diggings.

MONEY IS COMING EASY

Promoters of Fight Experience No Trouble in Securing Immense Guarantee.

GOLDFIELD, Nev., Aug. 21.—The exploitation of gold mines has for the moment turned to the lighter pastime of promoting pugilism in this camp in the desert. It is not that the mines are not yielding as much bullion as ever, nor that new camps are not being opened up every day within easy travel from its center, but the men who have seen what nature has given up to them in two years since the first prospect was located here have decided that all work and no play will surely make Jack a dullard, and as their work has been strenuous so must their holiday season.

It took just 30 minutes for Tex Rickard to collect $52,000 from the business men of the camp and get it in the bank to cover the purse of $30,000 called for by Billy Nolan, the manager of Battling Nelson. Next he had Joe Gans and Nolan started on their way to Goldfields. He was not satisfied with that and met them at Reno and out-talked Eddie Graney, the fight promoter from San Francisco, who wanted to give $40,000, after admitting that it would be a welching trick for the pugilists to go back on the word they had pledged by wire.

Nelson's Spectacular Arrival.

Rickard won the takfest and had them in the desert mining camp within 24 hours. Everything looked good to them both, and then came Nelson, sent for by his manager. To be sure, his coming was rather spectacular. That was the idea of Nolan, for the Battler has no idea of anything but straightforward business. Bat's train was seven hours late. That would have landed him in Goldfield at 4 o'clock in the morning, an hour when only the nighthawks are on the street. It was not satisfactorily spectacular for Billy Nolan, and he wired his man to remain in Tonopah until the forenoon and then come over in an automobile.

They picked out the fastest desert machine known in this section, and after the Dane had shown himself around Tonopah and given the glad mitt—which the boys always have ready—to everyone that elbowed his way through the crowd, the party loaded into the genuine buggy and hit the high places for Goldfield.

Bettors Fancy Guns.

The trip was made in 44 minutes and 30 seconds, and Bat has not finished talking of it yet. He says that it was the swiftest little ride that he ever had taken, and whether he in the future wants to take another like it or not, Anyway, they chugged into Goldfield at 2:15 o'clock in the afternoon and the crowd had been ribbed up to meet the fighting Dane.

The reception that Gans received, though enthusiastic, was not a marker to the one given Bat, simply because Joe came solely to fight, without any hurrah or eye to the theatrical. He came on the train at night, like any other traveler—he was his own manager, while Nolan was doing that stunt for Nelson.

Just the same, Gans is holding his own in the favor of the people, and the bets that are already being placed make him a 4-to-3 favorite.

He is training at the Merchants' Hotel in Columbia, a hamlet about a mile from Goldfield, and will make the weight like a mouse. While he has done no sparring yet, he gets up early in the morning and does his road work before the cool night breeze gives way to the rays of the desert sun. He will have Kid Sims for a sparring partner, while Frank McDonald has charge of his training. To show how easy it would be for him to make the required 133 pounds on Sept. 3, it is only necessary to mention that within a week after his arrival he stripped to 137. He is sure that the dry air of the desert at this altitude—nearly 6000 feet—will bring him to the scales in fine condition without any preparatory drying out of diet, and as to condition, he is in shape today if he were called on. Gans says that he wants no manager, that he is through with managers, and that when it gets to such a pass that he will have to have a manager he will have to have a man to fight his battles for him.

Bat thinks there is not much work required to get him into trim for the fight, as far as weight is concerned, though three days after his arrival he stripped at 139 pounds. He will get his heavy work out of George Gardner. While for footwork and lighter sparring he is using Jack Clifford, a local pugilist, and Bobby Lundy.

He says that at 133 he can whip any man of that weight in the world and is not worrying over the result. The articles were signed without much quibbling. Gans wanted to fight bad, so he did not stand out against Nolan's claim of $20,000 for Nelson against $10,000 for Gans, win or lose.

JACCARDS

Toric Lenses

As illustrated, are ground so deep that the outer edge is the same distance from the eye as the center; the field of vision is enlarged, and there is no blurring or distortion when the eye is turned. It can be worn closer to the eye, which gives a much neater appearance.

Our expert optician, Dr. Bond, will test your sight and fit you with the proper glasses required, in

Steel Frames..$1.00 and up.
Gold Frames..$5.00 and up.

Mermod, Jaccard & King
Broadway, Cor. Locust.
Write for test card. Mailed free.

TENNIS PLAYERS THRONG NEWPORT

Great Wielders of the Racquet From All Parts of America Hasten to Championships.

MISS SUTTON ON VIEW

Famous Young Lady Who Created Sensation Abroad Will Take Part in Events.

Special to the Post-Dispatch.

NEWPORT, R. I., Aug. 21.—The lawn tennis players entered for the National Tournament that opened today arrived in goodly numbers and registered at the Casino. The prizes are on exhibition in the Casino lobby. They include the handsome gold cups, emblematic of the championship on doubles on which are inscribed the names of H. L. and R. F. Doherty, winners in 1902 and 1903, and of Holcombe Ward and Beals C. Wright, winners in 1904 and 1905. If Ward and Wright successfully defend their championship titles Wednesday the cups will become their personal property.

The large silver loving cup which is given by the National Association for the championship in singles, has four names inscribed on it as the champions of five different years—William A. Larned, 1901 and 1902; H. L. Doherty, 1903; Holcomb Ward, 1904, and Beals C. Wright, 1905. Larned has two wins on this cup, and if he defeats Wright for the championship will take the cup.

Many Valuable Prizes.

There is a Casino championship cup of gold for the championship in singles. This has the names of H. L. Doherty, Holcombe Ward and Beals C. Wright inscribed upon it. It has to be won only two years, not necessarily successive, to become anyone's property.

In addition to the cups there are two handsome vases with embossed open work in a rose design, for the winners of the East vs. West match in doubles, the interscholastic championship prize, a consolation prize, and large three-handle cups of silver for the winner and the runner-up in the national tournament.

Upon the arrival here of Miss May Sutton, the American woman lawn tennis champion, a tournament of mixed doubles was arranged to be played at the Casino. In the opening match Miss Sutton, who was paired with Mr. Willing Spencer, was pitted against Miss Edna Barger and Mr. J. D. E. Jones, the Rhode Island champion. It was an interesting match, the playing of Miss Sutton attracting a large attendance of summer residents. Miss Sutton and Mr. Spencer won in straight sets, 6—3, 6—2.

Notables on the Courts.

Immediately following this match, Mrs. Barger Wallach and Mr. Herbert M. Harriman played against Miss Eleanora Sears and Mr. Cyril Hatch. Mrs. Barger Wallach and her partner won the first set easily at 6—3, and looked like a sure winner in the second set, but early in the set Miss Sears and Mr. Hatch showed great improvement and won out, 6—2.

The third set was won, 6—4, by Miss Sears and Mr. Hatch. The match between Miss Sutton and Mr. Spencer and Miss Sears and Mr. Hatch will be played Wednesday on a private court. Later in the week a larger tournament in mixed doubles will be arranged to be started Saturday and to be played on Casino courts, as the progress of the national tournament will then be such as to give plenty of courts for this tournament. Miss Sutton, who is now the guest of Mr. and Mrs. T. Shaw Safe, will remain during the national tournament and will visit during her stay others of the summer residents.

RAVENS SURELY ARE CANDIED PEACHES

McAleer's Men Knock Waddell Out of Box and Win Second Athletic Game.

Special to the Post-Dispatch.

PHILADELPHIA, Aug. 21.—The Athletics and the Ravens are scheduled for a double-header today. The probable pitchers are Powell and Howell for St. Louis; Plank and Bender for Philadelphia.

Powell practiced before yesterday's game and appeared to be in fine condition. He is confident that he will annex his game. He wants O'Connor to catch him and it is probable that Jack, whose finger has been in bad shape for the past two weeks, will go in and receive his brother-in-law.

The Ravens annexed Monday's game, 7 to 1, making the series to date between the two clubs eight winning games for each.

Waddell and Glade were the pitchers Monday and the way the latter worked the Athletic batters was a wonder.

He caused the greatest surprise by his exhibition of a wonderful slow ball that he would unwind the same as his fast shoots. Jack O'Connor has taught him to throw it and the art of mixing 'em up and the result is being plainly shown in his work.

Harry Davis was particularly helpless before Glade. Time was when Harry used to look on Glade as one of his easiest propositions. That was some time ago, however, and the great American League batsman spends his time nowadays telling what a big help Glade would be to the Athletics.

Waddell twirled for the locals and was batted all over the lot. He appeared to have everything, but could not hold the bingling Ravens.

Koehler had another great day of it at the bat, in the field and on the bases.

O'Brien and Glade were the only St. Louisans who did not obtain hits. The former, however, distinguished himself by handling superbly six chances in the field.

Jacksonville Water. Purest known. Get a cooler free. Phone Gravel Springs Co.

FITZGERALD AND GRANT DEFEAT FIREMEN.

Gerald Fitzgerald and Dick Grant defeated John Mulvey and William Murdoch, 21—12, 21—19, 21—14, Sunday, in an interesting handball match at No. 35's engine house, 5450 Arsenal street.

Fitzgerald and Grant claim the handball championship of the city in the 17-year-old class and are the holders of the St. Kevin's Cup, won in a recent tournament given under the auspices of Father Courtney of that church.

Fitzgerald and Grant have a standing challenge to play any pair of players under 20 at No. 7's court, Eighteenth and Rutger streets, for the St. Kevin's Cup.

BUSINESS NOTICE.

Satin skin powder doesn't show, perfumes the skin. Fresh white, pink, brunette. 25c.

Champion Single Tennis Player of America Who Will Defend His Title at Newport

POOR POLICING AT BIG REGATTA

No Adequate Precautions Were Taken to Protect Course at Lake Quinsigamund.

"If the National Rowing Association ever gives Lake Quinsigamund its national regatta again it should be with a guarantee that the policing of the course be improved," said William Surbled of the St. Louis Rowing Club, who returned from the scene of the rowing championships Monday.

Mr. Surbled, the members of the Mound City Four, who competed in the senior and international fours, and John J. Schaab, one of the directors of the National Rowing Association, spent a week together in the East before returning to St. Louis.

Mr. Surbled says that of all miserable failures in the way of protection from the interference of spectators' boats the regatta at Worcester stood head and shoulders above all others.

"No fewer than three crews, one of them the Mound Citys, were put hopelessly out of the race through the interference of outside craft," said Surbled.

"Not only during races, but chiefly between events, launches churned up the water until at times the swells resembled those which break on the coast line in summer. Shells had to surmount back-breaking rollers in almost every race. There is no telling how the results of several races were effected through this interference.

"They do many queer things in a rowing line in the old countries," continued Mr. Surbled, "but they know how to police a course.

"In fact they do not make it mandatory on the police to prevent interference. The spirit of sport-loving takes care of that."

Mr. Surbled ascribes the cause of the Mound City Fours' defeat to an ailment that seized the members of the Orange and Black crew and the Riversides of Boston who were stopping at the same hotel.

"All the boys became deathly sick," said Surbled, and were weak and incapable of hardy competition the day of the finals.

"The race was hardly rowed to its true form, as the Mound City crew were the winners of the finals—the Winnipegs—Friday, in faster time than the victors made in Saturday's event."

GEORGANTAS, THE GREEK, ARRIVES IN NEW YORK.

NEW YORK, Aug. 21.—George Georgantas, the Greek weight thrower and strong man, who competed in the Olympic games in St. Louis in 1904, and in Athens last summer, arrived here from Europe last week, and in all probability will be a contender in the coming national championships. It will be remembered that Georgantas defeated Sheridan in throwing the heavy stone at the Olympic games. To the Americans the contest was unsatisfactory. The Greek beat the Yankee by inches only, despite the fact that the latter man had a sprained knee and could not bear his full weight on it. Georgantas made an open boast of victory over Sheridan and vaunted that he could take the American into camp at any stage of the game. Georgantas' rather unsportsmanlike conduct has made the sinews New Yorker rather sore. He does not say much, but whenever the Greek's name is mentioned there comes a flinty glint into Sheridan's naturally laughing eyes that implies much. The superiority of the men will in all probability soon be tested.

NAME OF JOHNNY DOBBS TAKEN OFF BLACK LIST.

BROOKLYN, N. Y., Aug. 21.—Considerable surprise was manifested locally yesterday when the name of Johnny Dobbs was seen on the blacklist issued by the National Commission. President Ebbets said this morning that this was necessary under the rules, inasmuch as Dobbs had refused to go to Kansas City or Louisville when requested and had failed to report to Brooklyn afterward. He said, however, that Dobbs had always been a faithful player for Brooklyn, had never broken any rules, and had always conducted himself in a proper manner. As a consequence, he had wired to Manager Donovan, asking if he had any use for Dobbs, and if not, the player would get his unconditional release. In this way President Ebbets hopes to remove any black mark on the enviable career of the ex-Superba.

COULON SEEKS BOUT WITH BOB GRESHAM

Little Chicago Boxer Anxious to Even Up With St. Louis Bantam Sparrer.

E. E. Coulon, father of Johnny Coulon, the 105-pound Chicago boxer who was beaten by Bob Gresham, has written to Tommy Sullivan asking the M. A. C.'s boxing instructor to try and arrange a match between the boys for the near future.

Mr. Coulon says that the decision Gresham obtained over his son is the only one that has ever been scored against the pride of Chicago.

Coulon says that if a special match cannot be arranged between the boys for the immediate future that he will bring down Johnny to St. Louis to compete in some of the open tournaments during the winter.

The Chicago boxer is a nephew of George McFadden, the former lightweight champion of the world. He is a manly, courageous little fellow, and early in the summer was awarded a medal for saving the life of a comrade who had fallen into the water. He was given a medal by one of the life-saving societies in recognition of his courageous act.

Gresham is anxious to meet Coulon and is confident that he will again beat the little Chicagoan. Difficulty is being experienced in getting the boys together, as there will be no boxing tournaments held until November, and by that time the Western Amateur Athletic Union's boxing championships will be held.

Gresham is already industriously preparing for competition in them, and it is not probable that he will be able to meet Coulon until the tourney is over.

PITCHED BALL BREAKS ARM

Well-Known Amateur Baseball Player Sustains Severe Injuries.

William Bascomb, one of the best-known amateur ball players in St. Louis, is carrying his arm about in a plaster of paris cast as a result of having it broken by a pitched ball last Saturday.

Bascomb was playing for the Triple A nine in a game with the St. Mark team, both organizations being members of the Triple A League.

Ryan, the St. Mark pitcher, is noted as one of the swiftest pitchers in the league and in the sixth inning of the game he hit Bascomb's arm below the elbow with a fast inshoot.

The blow was a terrific one and Bascomb dropped his bat, suffering excruciating pain.

A physician who was watching the game examined the arm and pronounced it broken above the elbow.

Bascomb does not expect to play again this year.

3 STARS FOR MICHIGAN.

Crack Athletes From Brown to Go to Ann Arbor.

DETROIT, Mich., Aug. 21.—Among the men who may come to Michigan this year with a view of entering athletics are the Ehmke brothers of Brown University.

They were both on the football team last year, Frank, the elder, playing end, and his brother full. It is very likely that Frank will not be eligible, but his brother, who weighs over 200 pounds, can probably make the 1907 team. He is also a star pitcher. Frank Ehmke held the discus record at 129 feet until Ralph Rose broke it, and he can also put the shot 44 feet 1 inch.

Russ, recent captain of the Brown eleven, will also come to Michigan this year, but he is not eligible to play.

BASEBALL BABBLE

Perhaps Ed Walsh, the rosy-cheeked pitcher of the White Sox, is not going some just now. At the start of the season he was not considered one of the regulars of Comiskey's pitching staff, and a few weeks ago he was not worked at all. Recently, however, he has been used oftener than any other of the Chicago twirlers. That he is pitching good ball is shown by the scores, three of his last seven games, all of which have been victories, having been shutouts. To tell the truth, all of the Chicago twirlers are doing good work, Walsh, Patterson and White especially.

No Cardinal game Tuesday. Tenny's Beaneaters will open at League Park on Wednesday.

With the exception of Glade, O'Brien and Niles, every Raven made two hits. Niles made one and O'Brien and Glade failed to get any.

The Ravens will clash twice Tuesday with the Athletics.

Stone made a home run and a single and Hemphill made two doubles.

Koehler made a catch Monday that was almost an exact duplicate of the one he made in Washington.

The Giants and McGinnity got "theirs." Pfeister and the Cubs beat them, 3 to 0. Shannon got his daily hit.

McGraw was not in uniform, Muggsy mixed with the Chicagoans in the stand and saw the game.

A big yellow flag with the word Muggsy in black letters was flown near the Cubs' grounds. It so insulted Trainer Tuthill, who works for McGraw, that he cut the string which floated it, and was mobbed for his pains.

President Robert Lee Hedges of the St. Louis American League Club, is with the Ravens in the Eastern cities.

Danny Murphy, the Athletics' second-sacker, is out of the game as the result of an injury. Knight is covering second in his absence.

Wallace apparently is immune to bridegroomitis. He is playing an excellent game for McAleer. Tuesday he led the Ravens with the stick, getting three safeties.

Buster Brown, the Cardinal pitcher, spent Monday fishing. Brown is a sober, sedate young fellow, who does not smoke, drink or chew, and he finds solace and surcease from baseball cares beside the banks of little brooklets where bass are plentiful.

According to measurements of Groundkeeper Pensky, it is exactly 468 feet from the League Park home plate to the Cardinal clubhouse.

A New York paper states that if Chicago did not have such a big lead the Giants would be in first place. That looks like a good argument.

Donahue of Detroit, Hogg of New York and Eells of Cleveland are the only fielding pitchers in the American League without an error chalked up to their names.

Eddie Plank's brother, Ira, who is pitching for the Norwich club, is the leading pitcher of the Connecticut League, and also ranks with the crack batsmen of that organization. He is slated for faster company, as the Norwich club has a number of offers for him.

It is announced that Pitcher Doyle, the crack twirler of the Wheeling club, of the Central League, has been sold to the New York Americans for $2000.

Left Fielder Burke of the Lynn, New England League team, died as a result of being hit with a ball in the temple.

A second Silk O'Loughlin is what Umpire Buckley of the Southern League is called.

There have not been as many long games this season as last—the 16, 18 and 20 inning kind.

According to the Pittsburg Dispatch, Brooklynites can give Pittsburgers cards and spades when it comes to rooting.

Lack of a timely hit is the cause of many a defeat for the Brooklyn team. The Superbas can work a base, but fail to do the swatting necessary to get the runs.

Burch and Bennett are both very speedy in getting to first base. McCloskey has some likely youngsters in Burch and Hoelskoetter. The latter can shoot the ball across the diamond and is a regular Billy Nash thrower.

"Foxy Griff," the New York American manager, is after two promising Chicago City League players, who will join his team soon.

Phil Nadeau, the former Brockton player, made a remarkable fly catch in Shreveport the other day, which resulted in a triple play.

John S. Ray, formerly manager of a "Kitty" League team, is planning to form a small league of six or eight teams in Tennessee.

Houston, Tex., landed 22 out of its first 28 games in the second season of the race down that way.

Hank O'Day was welcomed back into the National League by the players. An impartial, conscientious official, he is recognized as such by the men over whom he has charge.

There are but three big League batsmen who have made five hits in a game. They are Wagner, Clarke and Schulte.

First Baseman Grimshaw is leading the Boston Americans in both batting and fielding.

A Memphis dispatch confirms the report that the Athletic Club has purchased Nicholls, the fast and hard-hitting shortstop of the Memphis club. He will join the Athletics after Sept. 23.

Harris of the Boston team is a frequent loser in the box, but he is credited with 70 assists from his position this season.

There is but little chance of Cleveland securing any of the star Youngstown twirlers, Kennedy, Castleton or Schettler, for the reason that Manager Marty Hogan does not entertain the best of feeling toward the Cleveland management. In the spring Hogan wanted Shinke for third base, but Cleveland could not see it that way and turned down his request. Consequently Hogan does not intend to throw any players Cleveland's way. It is not known, however, that Cleveland wants any of Hogan's men.

BASEBALL EPITOME.

NATIONAL LEAGUE.

Monday's Results.

Chicago, 3; New York, 0. Batteries—Pfeister and Kling; McGinnity and Bowerman.
Pittsburg, 2; Brooklyn, 1. Batteries—Lynch and Gibson; Eason and Ritter.
Cincinnati, 2; Boston, 1. Batteries—Weimer and Schlei; Lindaman and Needham.

Club Percentages.

Club.	W.	L.	Pct.	Club.	W.	L.	Pct.
Chicago	80	31	.721	Cincinnati	49	63	.439
New York	70	37	.654	Brooklyn	41	65	.387
Pittsburg	69	40	.633	St. Louis	40	72	.357
Phila.	52	58	.473	Boston	39	74	.345

Tuesday's Schedule.

New York at Chicago.
Brooklyn at Pittsburg.

AMERICAN LEAGUE.

Monday's Results.

St. Louis, 7; Philadelphia, 1. Batteries—Glade and Spencer; Waddell and Schreck.
Detroit, 6; Boston 4. Batteries—Mullin and Schmidt; Glazer, Harris and Carrigan.
Chicago, 4; New York, 3. Batteries—White and Sullivan; Orth and Thomas.
Cleveland-Washington game postponed owing to wet grounds.

Club Percentage.

Club.	W.	L.	Pct.	Club.	W.	L.	Pct.
Chicago	68	43	.606	St. Louis	57	51	.528
Phila.	62	47	.560	Detroit	53	55	.491
Cleveland	59	43	.567	Wash'ton	41	65	.387
New York	58	43	.563	Boston	32	77	.294

Tuesday's Schedule.

St. Louis at Philadelphia.
Detroit at Boston.
Cleveland at Washington.
Chicago at New York.

For the Summer

Remember that the Post-Dispatch will change the address of your paper as often as you desire without charge.

KAUFFMAN WILL FIGHT.

Westerner to Meet Canadian Heavyweight in Los Angeles.

LOS ANGELES, Cal., Aug. 21.—Al Kauffman will meet Tommy Burns Sept. 12. He started last night from Philadelphia for Los Angeles. Kaufman once refused this fight because of theatrical plans, but later last night McCarey received a telegram accepting the terms of the match and asking for transportation to Los Angeles by way of San Francisco. The tickets were telegraphed at once.

SHEPARD TO DRIVE AUTO.

Well-Known Racer to Compete in Vanderbilt Cup Event.

NEW YORK, Aug. 21.—Elliot F. Shepard has written to a friend here that he will sail for America on Sept. 2. He is to drive a Hotchkiss racer as a member of the French team in the Vanderbilt cup race, Oct. 6, and being especially anxious to give a good account of himself is coming over early, so as to have plenty of time to become accustomed to the course.

NAPS SECURE NEW OUTFIELDER.

GLOVERSVILLE, N. Y., Aug. 21.—Joe Birmingham of Elmira, the heavy-hitting and fast fielder of the A. J. and G. Club, has been sold to the Cleveland Americans for $1500. He will not join Cleveland until the close of the State League season.

THE SPORTSMAN'S NICHE

Take him to develop, if you can.
And hew the block off and get out the man.
—Pope.

The excellent Republic very pleasantly takes me to task for my statement that sentient man would trade Niles of the Ravens for Steinfeldt of Chicago, and asks me if I really mean it.

Quite. I may be wrong, but I consider Niles the finest piece of raw material that has ever come to the mills of baseball. Steinfeldt is hitting, but he is slow on his feet, and not a sound man any more. This is his one year. He is approaching what my most noble friend, Dick Nuppes, calls the "sere and yellow." This year his hitting may have made him a more useful man than Niles. But there are years to come.

As for Niles, he is a subject with which I would like to deal. With a full appreciation of the value of superlatives, and with all coldness of blood in the world, I think that when he learns to play ball Niles will break up the game, or at least cause its governors to make new rules to bring him back to the average level of the other players.

When Niles came to St. Louis he was a raw amateur. It was necessary to lead him around the bases. He went at a fly ball like a Sunday morning amateur.

The boy has improved rapidly. He is getting around the bases faster than any man in the world, though he does not get a good start. He slides head first and flat, which is not at all equal to the feet first and foot-hook slide.

Beginning very poorly, Niles has hit well enough to make it interesting. Frankly I must admit that he does not know how to bat. He hits with a short circular swoop. There is no slash, no freedom, no cut or wheever in his batting stroke. But his eye is good and wrist firm. Why should he not hit?

I would give a great deal for Harry Niles' youth and speed and power and my own knowledge of how to apply such things. Were I Niles, knowing as much as I do, I would put that old game out of business next year.

He needs to learn a couple of batting strokes, the cut to left field, the drive to center and the pull to right. He does not possess any one of them. He hits with a hip swing, as an old lady sweeps floors. How he hits as well as he does I cannot understand any more than I can understand why pitchers do not keep the curve ball inside and low to George Stone, instead of giving him the straight one outside and high, where he can kill it.

But how easy it would be, should be, to learn these batting strokes. Were I young Niles I would go to California this winter and play amateur baseball on the lots and learn to hit. I would employ a pitcher to throw center balls as my order, the fast one outside for the cut, the slow and the curve for the pull, make him put them where I was weak and keep on hitting them. I would bunt by the hour and practice sliding by the week.

Will Niles do this? Hardly. When the season closes he will probably return to his snow-bound home in Northern Michigan and not touch a baseball or practice a stroke until spring training begins again.

No, I would not trade Niles for Steinfeldt, because I think that there is in Niles the material of a world wonder in the game of baseball.

Of course, the figures are against me. Steinfeldt is hitting .300, Niles .220. Yet I have always felt sorry for the man who can see no farther than the past.

When Lightfoot Lightbody tackles Melvin Sheppard in that mile championship we expect to see the West gather some wool.

One of the things which confirms me in the belief that baseball has not at all reached a stage of final perfection is that it is one of the few great games entirely lacking a literature.

Some books have been written on how to play baseball. These have had the names of great players attached to them. The manuscript has been supplied by avaricious baseball reporters who really possessed but a very superficial knowledge of the game and were not at all capable of entering into its spirit.

They merely transcribed and put into very common English the very common ideas held by very common baseball players upon the most uncommon of all games.

When we compare the literature of baseball with that of cricket, golf, polo, tennis, hunting, fishing, etc., we find the great national game at a very serious disadvantage. Golf possesses the finest literature of all the ball games chiefly because it is the favorite pastime of matured and highly educated men. University professors have given much time and thought to the Scotch game, and many great men of wide education have played it. It is, therefore, the best written of all the games.

Englishmen write their games very much better than we do. The cricket literature of England is of value of its depth and finish as well as for the technical information it conveys. The same may be said of football. It is only in field sport proper, such as hunting, fishing, shooting, etc., that we at all approach Englishmen in writing of sports.

So far it seems that not one man of even moderate literary powers and understanding, has undertaken to write baseball. Which cannot mean other than that our educated men have not learned or practiced baseball so thoroughly as to write of it with authority and decision. We have many men, professionals, who play baseball, but who do not really understand it, or if they do understand, do not possess the faculty of transferring their ideas to paper.

This can only be taken to mean one thing. Which is, that the minds of superior Americans have not yet been given to baseball and therefore that the game cannot have, by any means, reached anything like the stage of final perfection.

A. A. PLAYERS FOR BOSTON

The wholesale buying of players by the Cleveland team is said to be a proposition to strengthen the Boston outfit for next year. It is claimed that Berger and Hinchman will be turned over to the Boston team in the spring.

The American League policy is to strengthen its weak teams, and Ban Johnson is exerting every effort to put Boston on its feet again.

Denny Sullivan of Minneapolis, it is expected, will go to Boston.

The latest move is the purchase of Pitcher Oberlin of Milwaukee, ostensibly for Cleveland, but really for the Boston team.

Catcher Blue, Second Baseman Knabe and Shortstop Perrine are also likely to be bought for the same purpose.

Our $9.50 Sale of Men's and Young Men's Suits

Is creating a stir among discriminating clothing buyers. There'll be no more reductions—we've made the last, a final cut—offering free and unrestricted choice of hundreds of HAND-MADE SUITS AT $9.50. Not a light weight garment will be carried over—nothing short of an absolute clearance will satisfy us. Choose your suit tomorrow—the grandest values of our After-Season Selling—at $9.50.

STRAW HATS LAST call on Straw Hats—choice of any straw hat in the house—none reserved, now..... 50c

NOTE WINDOW DISPLAY

The MODEL
Seventh and W York concern, growing the